THE CONSTITUTION.

VOLUME I. ATLANTA, GEORGIA, THURSDAY, JUNE 25, 1868. NUMBER 9

The Daily Constitution.

BY CAREY W. STYLES & CO.

Subscription Rates, Payable in Advance:

DAILY CONSTITUTION, per annum..... $10.00
Six months..... 5.00
One month..... 1.00
Single paper..... 10

All subscriptions are payable strictly in advance; and, at the expiration of the time for which payment is made, unless previously renewed, the name of the subscriber will be stricken from our books.

CLUB RATES:

Ten copies..... $ 80.00
Twenty copies..... 150.00
Newsdealers liberally contracted with.

WEEKLY CONSTITUTION, per annum..... 3 00
six months..... 1.50

RATES OF ADVERTISING.

SQUARES.	1 week	2 weeks	3 weeks	1 month	2 months	3 months	6 months	12 months
1 Square	3	6	8	10	16	20	35	60
2 Squares	6	10	14	16	25	35	60	100
3 Squares	8	14	20	25	40	50	75	120
4 Squares	10	18	25	30	50	60	90	135
5 Squares	12	22	30	35	60	70	105	150
Quarter column	14	25	35	40	65	80	120	180
Third of a col	35	40	50	60	85	110	150	220
Half column	35	60	80	100	130	160	200	300
One column	60	70	100	130	160	200	300	500

Terms cash, before or on demand after the first insertion.

Advertisements must be marked for a specified time.

Advertisements inserted at intervals will be charged as new each insertion.

All advertisements, or notices of advertisements, under "Local Business," are chargeable at the rate of TWENTY FIVE CENTS A LINE for each insertion. No notice will appear for a less sum than ONE DOLLAR.

Advertisements under the head of "Special Notices," twenty cents per line for first insertion, and ten cents for each subsequent insertion.

The above prices will be charged for transient advertisements.

LEGAL ADVERTISEMENTS.

Sheriff's sales, per levy of ten lines or less.. $2 50
Sheriff's Mortgage fi. fa. sales, per square.... 5 00
Tax Collectors's sales, per square..... 5 00
Citations for Letters of Administration..... 3 00
Citations for Letters of Guardianship..... 3 00
Letters of application for dismission from Administration..... 4 50
Letters of application for dismission from Guardianship..... 3 00
Applications for leave to sell Land..... 5 00
Notices to Debtors and Creditors..... 3 00
Sales of Land, etc., per square..... 5 00
Sales of perishable property, 10 days, per sqr. 1 50
Extray Notices, 30 days..... 1 00
Foreclosure of Mortgage, per sqr, each time.. 1 00

TIME REQUIRED FOR LEGAL ADVERTISING.

Sales of Land, etc., by Administrators, Executors or Guardians, are required by law to be held on the first Tuesday in the month, between the hours of ten in the forenoon and three in the afternoon, at the Court House in the county in which the property is situated. Notices of these sales must be given in a public gazette 40 days previous to the day of sale.

Notices of the sale of personal property must be given in like manner 10 days previous to the day of sale.

Notices to the debtors and creditors of an estate must also be published 40 days.

Notice that application will be made to the Court of Ordinary for leave to sell Land, etc., must be published for two months.

Citations for letters of Administration, Guardianship, etc., must be published 30 days; for dismission from Administration, monthly 6 months; for dismission from Guardianship 40 days.

Rules for foreclosure of Mortgage must be published monthly for 4 months; for establishing lost papers, for the full space of 3 months; for compelling titles from Executors or Administrators, where bond has been given by the deceased, the full space of three months.

Publications will always be continued according to these, the legal requirements, unless otherwise ordered.

RAILROAD SCHEDULES.

GEORGIA RAILROAD—171 miles—Fare five cents per mile.—JOHN P. KING, President; E. W. COLE, Superintendent; G. T. ANDERSON, Agent at Atlanta.

DAY PASSENGER TRAIN.

Leave Atlanta	7.00 A.M.
Arrive at Augusta	5.30 P.M.
Leave Augusta	6.00 A.M.
Arrive at Atlanta	4.30 P.M.

No trains on Sunday.

NIGHT PASSENGER TRAIN.

Leave Atlanta	5.40 P.M.
Arrive at Augusta	3.00 A.M.
Leave Augusta	10.10 P.M.
Arrive at Atlanta	7.45 A.M.

ATLANTA & WEST POINT RAILROAD—87 miles—Fare, ——— per mile—JOHN P. KING, President; L. P. GRANT, Superintendent; R. M. FARRAR, Agent at Atlanta:

DAY PASSENGER TRAIN.

Leave Atlanta	7:55 A. M
Arrive at West Point	12:30 P. M.
Leave West Point	12:50 P. M.
Arrive at Atlanta	5:25 P. M.

NIGHT FREIGHT AND PASSENGER TRAIN.

Leave Atlanta	4:35 P. M.
Arrive at West Point	12:35 A. M.
Leave West Point	11:40 P. M.
Arrive at Atlanta	8:45 A. M.

MACON & WESTERN RAILROAD.—103 miles—Fare, five cents per mile—A. J. WHITE, President; R. A. ANDERSON, Agent at Atlanta:

DAY PASSENGER TRAIN.

Daily, except Sundays.

Leave Macon	7.45 A.M.
Arrive at Atlanta	2.00 P.M.
Leave Atlanta	7.15 A.M.
Arrive at Macon	1.30 P.M.

NIGHT EXPRESS PASSENGER TRAIN—DAILY.

Leave Atlanta	6.30 P.M.
Arrive in Macon	3.10 A.M.
Leave Macon	8.40 P.M.
Arrive in Atlanta	4.30 A.M.

B. HERMAN, dealer in Watches, Clocks and Jewelry, Silver Ware and Fancy Goods, Gold Pens and Spectacles, corner Marietta and Whitehall streets, (old Norcross corner,) Atlanta, Ga. Watches, Clocks, Jewelry, &c., repaired and warranted aprl8-d6m

WM. BOLLMAN, Dealer in Watches, Clocks, Jewelry, Gold Pens, Spectacles, &c., Whitehall street, 2d door above M. Lynch & Co.'s Book Store, Atlanta, Ga. Repairing in good style and warranted. nov12—d1y

DR. GEO. B. DOUGLAS,
(Corner Marietta and Peachtree Streets,)
Over Kyle's Auction Store,
ATLANTA,.....GEORGIA
Residence Ivy street, between Decatur and Houston. june21—d2m

DR. R. D. BADGER
Dentist Office,
Granite Block; Broad street, adjoining Railroad.
Atlanta.....Georgia.
ROOM No. 8,
OFFICE OVER MEADOR & BROS.,
N. B.—Notice Sign R. D. BADGER. feb29—d6m

DR. J. BORING,
TENDERS HIS PROFESSIONAL SERVICES to the citizens of Atlanta and vicinity.
OFFICE—In the back room of E. H. Muse west-side Whitehall street, second door south of Alabama street.
Atlanta, Ga., May 30, 1868—dtf

DR. C. H. MONTGOMERY,
(Office corner Marietta and Peachtree Sts.)
KILE BUILDING--Second Floor.
OFFICE HOURS DAY AND NIGHT. may25-d1m

HILL & BLANCHARD,
ATTORNEYS AT LAW,
Whitehall.....Street.
Above Jack's Confectionery.
B. F. HILL. M. C. BLANCHARD. junel4-d1m

SIDNEY DELL,
Attorney at Law,
ATLANTA, GEORGIA.
OFFICE—WHITEHALL STREET, over "New York" Store, opposite Er Lawshe's. may26—d3m

R. M. ROSE & CO.,
WHOLESALE
LIQUOR DEALERS.
Granite Block, Broad Street, Atlanta, Ga. je16-d1y

J. W. FEARS,
PRODUCE, PROVISION
AND
COTTON BROKER,
OFFICE over J. H. ANDERSON & SON'S Store,
Third Street, - - Macon, Ga.
ORDERS Promptly filled for any articles of Merchandise.
SPECIAL attention given to the selection of Goods Ordered.
Cotton Orders Solicited and Satisfaction Guaranteed.
PROVISIONS and Plantation Supplies sold for Cash or Credit on Macon, Albany and Savannah acceptances. J. W. FEARS. may 15-3m

COURT CALENDAR.

REVISED DECEMBER, 1868.

SUPERIOR COURTS.

BLUE RIDGE CIRCUIT.

Cherokee, 1st Monday in March and August.
Cobb, 3d Monday in March and 1st Monday in October.
Milton, 4th Monday in March and 3d Monday in August.
Forsyth, 1st Monday in April and 4th Monday in August.
Lumpkin, 2d Monday in April and 1st Monday in September.
Dawson, 3d Monday in April and September.
Pickens, 4th Monday in April and September.
Gilmer, 3d Monday in May and October.
Fannin, 3d Monday in May and October.
Union, 4th Monday in May and October.
Towns, Thursday after 4th Monday in May and October, but should the business of the Union Court require it, Towns Court may, by order of the presiding Judge, be adjourned to Monday thereafter.

BRUNSWICK CIRCUIT.

Appling, 1st Monday in March and September.
Camden, Friday after 4th Monday in April and October.
Charlton, Monday after 4th Monday in April and October.
Clinch, 4th Monday in March and September.
Coffee, 2d Monday in March and September.
Echols, Monday after 4th Monday in March and September.
Glynn, 3d Monday in April and October.
Pierce, Thursday before 1st Monday in March and September.
Ware, 3d Monday in March and September.
Wayne, 4th Monday in April and October.

CHATTAHOOCHEE CIRCUIT.

Chattahoochee, 4th Monday in March and September.
Harris, 2d Monday in April and October.
Marion, 3d Monday in April and October.
Muscogee, 3d Monday in May and November.
Schley, 2d Monday in April and October.
Talbot, 3d Monday in March and September.
Taylor, 1st Monday in April and October.

CHEROKEE CIRCUIT.

Bartow, 2d Monday in March and September.
Catoosa, 2d Monday in May and November.
Chattooga, 1st Monday in March and September.
Dade, 4th Monday in May and November.
Gordon, 1st Monday in April and October.
Murray, 3d Monday in April and October.
Walker, Monday before 1st Monday in March and September.
Whitfield, 4th Monday in April and October.

COWETA CIRCUIT.

Clayton, 1st Monday in May and November.
DeKalb, 4th Monday in April and October.
Fayette, 2d Monday in March and September.
Fulton, 1st Monday in April and October.
Merriwether, 3d Monday in February and August.
Troup, 3d Monday in May and November.

EASTERN CIRCUIT.

Bryan, 4th Monday in April, and 2d Monday after 4th Monday in November.
Bullock, Friday after 3d Monday in March, and Friday after 4th Monday in October.
Chatham, 2d Monday in January and May.
Effingham, Monday after 4th Monday in March, and 2d Monday after 4th Monday in October.
Liberty, 3d Monday in April, and Monday after 4th Monday in November.
McIntosh, Thursday after 2d Monday in April and Thursday after 4th Monday in November.
Montgomery, Thursday after 2d Monday in March, and Thursday after 3d Monday in October.
Tattnall, 3d Monday in March and 4th Monday in October.

FLINT CIRCUIT.

Butts, 2d Monday in March and September.
Henry, 3d Monday in April and October.
Monroe, 4th Monday in February and August.
Newton, 3d Monday in March and September.
Pike, 1st Monday in April and October.
Spaulding, 1st Monday in February and August.
Upson, 1st Monday in May and November.

MACON CIRCUIT.

Bibb, 3d Monday in May and November.
Crawford, 1st Monday in March and September.
Dooly, 1st Monday in April and October.
Houston, 3d Monday in February and August.
Macon, 3d Monday in March and September.
Twiggs, 4th Monday in March and September.

MIDDLE CIRCUIT.

Burke, 3d Monday in May and November.
Columbia, 1st Monday in March and September.
Emanuel, 3d Monday in April and October.
Jefferson, 3d Monday in May and November.
Johnson, 4th Monday in March and September.
Richmond, 2d Monday in January and June.
Scriven, 1st Monday in May and November.
Washington, 2d Monday in March and September.

NORTHERN CIRCUIT.

Elbert, 2d Monday in March and September.
Glasscock, 3d Monday in February and August.
Hancock, 2d Monday in April and October.
Hart, 3d Monday in March and September.
Lincoln, 4th Monday in April and October.
Madison, 1st Monday in March and September.
Oglethorpe, 3d Monday in April and October.
Taliaferro, 4th, Monday in February in August.
Warren, 1st Manday in April and October.
Wilkes, 4th Monday in March and September.

OCMULGEE CIRCUIT.

Baldwin, 4th Monday in February and August.
Greene, 2d Monday in March and September.
Jasper, 4th Monday in April and October.
Jones, 3d Monday in April and October.
Morgan, 1st Monday in March and September.
Putnam, 4th Monday in March and September.
Wilkinson, 1st Monday in April and October.

PATAULA CIRCUIT.

Clay, 4th Monday in February and August, after the next Court.
Early, 1st Monday in April and October.
Miller, 2d Monday in April and October.
Quitman, 3d Monday in May and November.
Randolph, 1st Monday in May and November.
Stewart, 3d Monday in April and October.
Terrell, 4th Monday in May and November.
Webster, 2d Monday in March and September.

SOUTHERN CIRCUIT.

Berien, Monday after Irwin Court.
Brooks, Monday after Lowndes Court.
Colquit, Wednesday after 3d Monday in May and November.
Irwin, on Thursday after Telfair Court.
Laurens, 3d Monday in April and October.
Lowndes, Monday after Colquit Court.
Pulaski, 3d Monday in April and October.
Telfair, Friday after 4th Monday in April and October.
Thomas, Monday after Brooks Court.
Wilcox, 4th Monday in April and October.

TALLAPOOSA CIRCUIT.

Campbell, 3d Monday in February and August.
Carroll, 1st Monday in April and October.
Cowcta, 1st Monday in March and September.
Floyd, 2d Monday in January and July.
Haralson, 3d Monday in April and October.
Heard, 3d Monday in March and September.
Paulding, 1st Monday in February and August.
Polk, 4th Monday in January and July.

SOUTHWESTERN CIRCUIT.

Baker, 3d Monday in May and November.
Calhoun, 3d Monday in March and September.
Decatur, 4th Monday in April and October.
Dougherty, 1st Monday in June and December.
Lee, 4th Monday in March and September.
Mitchell, 2d Monday in May and November.
Sumter, 3d Monday in April and October.
Worth, 3d Monday in April and October.

WESTERN CIRCUIT.

Banks, 1st Monday in April and October.
Clark, 1st Monday in February and 3d Monday in August.
Franklin, 2d Monday in April and October.
Gwinnett, 1st Monday in March and 2d Monday in September.
Habersham, 3d Monday in April and October.
Hall, 3d Monday in March and September.
Jackson, 4th Monday in February and August.
Rabun, 1st Monday in April and October.
Walton, 3d Monday in February and August.
White, Monday after 4th April and October.

ATLANTA POST OFFICE.—ARRIVAL and Departure of Mails. Office open at 8 o'clock, A. M.; Close at 7, P. M. Sundays from 8 to 10, A. M. Officers: THOS. G. SIMMS, Postmaster; FRANK MILLS, Assistant Postmaster; J. S. NALL, Money Order and Registry Clerk and Cashier; J. C. DANIEL, Mailing Clerk; J. W. WOODRUFF, Distributing Clerk; C. BRUMLEY, W. A. ORME, Delivery Clerks; M. W. SMITH, Stamp Clerk; P. H. WOODWARD, Special Agent Postoffice Department.

	Mails arrive	Mails Close.
Washington, D. C.	3.45, A M.	6 P.M.
New York	3.45 "	6 "
Philadelphia	3.45 "	6 "
Baltimore	3.45 "	6 "
Memphis and Arkansas	3.45 "	6 "
Louisville, Cincinnati, Chicago and Nashville	3.45 "	6 "
W. & A. R. R. Way Mail	3.45 "	6 "
Augusta, Ga.	7.45 A M. 4.30 P M.	5 P.M. 6 A M
Charleston	7.45 A M. 4.30 P M.	5 P. M.
Ga. R. R. Way Mail, Athens, Ga. and Milledgeville, Ga.	4.30 P. M.	6 A. M.
M. & W. R.R. Way Mail	9.00 P. M.	6.45 A. M.
Macon	4.00 A. M.	6 P. M.
Savannah, S. W. R. R. and Florida	4.00 A. M.	6 P. M.
New Orleans, Mobile, Montgomery and Columbus	5.30 P. M.	7 A. M.
Atlanta and Montgomery Way Mail	5.30 P. M.	7 A. M.

POST OFFICE, ATLANTA, GA.

February 19, 1868.—From and after this date, until further notice, this office will be opened and closed as follows:

Open at	8 o'clock, A M
Close at	12½ o'clock, P M
Open at	2 o'clock, P M
Close at	6 o'clock, P M

SUNDAYS.

Open at	8 o'clock, A M
Close at	10 o'clock, A M

feb19—d1y THOS. G. SIMMS, P. M.

MUNICIPAL GOVERNMENT.

J. E. WILLIAMS	Mayor.
S. B. LOVE	Clerk of Council.
J. T. GLENN	City Attorney.
R. M. FARRAR	City Treasurer.
E. J. ROACH	City Physician.
JAS. F. COOPER	City Engineer.
GEO. STEWART	Street Overseer.
JO. S. SMITH	City Tax Receiver and Collector.
PAT. FITZGIBBON	Hall Keeper.

BOARD OF COUNCILMEN.

First Ward—Richard Peters and M. T. Castleberry.
Second Ward—E. E. Rawson and A. W. Mitchell.
Third Ward—W. C. Anderson, and one vacancy.
Fourth Ward—J. E. Gullatt and W. B. Cox.
Fifth Ward—J. A. Hayden and E. W. Holland.

POLICE DEPARTMENT.

L. P. THOMAS	Chief Marshal.
E. C. MURPHY	Deputy Marshal.
J. L. JOHNSON	First Lieut. of Police.
T. C. MURPHY	Second Lieut. of Police.

POLICEMEN.

F. J. Bomar, D. Rogan, J. Cook, E. A. Center, F. T. Kicklighter, J. A. Hinton, E. D. Hall, J. L. Crenshaw, G. W. Bowen, A. Jarrard, O. P. Woodill, Jasper Groves, J. S. Holland, R. O. Haynes, D. Queen, J. A. Lang, Green Holland, H. W. Wooding, H. J. Holtzclaw, J. F. Barnes, T. G. McHan, J. A. Lanier, Jack Smith, J. McGee, J. M. Cook.

CLERK OF 1ST MARKET,—Theophilus Harris.
CLERK OF 2D MARKET.—F. T. Ryan.
SEXTON.—G. A. Pilgrim.
CITY ASSESSORS.—H. C. Holcombe, C. P. Cassin, and B. D. Cheshire.
Assessors of Land Taken for Opening Streets.—Levi C. Wells and Frank P. Rice.
KEEPER POWDER MAGAZINE.—W. W Davis.
SUPERINTENDENT ALMSHOUSE.—W. Y. Langford.

STANDING COMMITTEES OF THE CITY COUNCIL.

Finance—Peters, Mitchell, Rawson.
Ordinance—Mitchell, Hayden, Peters.
Streets and Sidewalks—Gullatt, Rawson, Hayden.
Wells, Pumps and Cisterns—Cox, Anderson, Castleberry.
Lamps and Gas—Hayden, Peters.
Relief—Castleberry, Rawson, Gullatt, Hayden.
Market—Hayden, Castleberry, Holland.
Fire Department—Gullat, Cox.
Police—Rawson, Cox, Anderson.
Vendue—Mitchell, Rawson.
Public Buildings and Grounds—Anderson, Peters.
Tax—Holland, Rawson, Cox.
On Printing—Holland, Castleberry.
Salaries—Cox, Mitchell, Holland.

FULTON COUNTY OFFICIALS.

B. N. WILLIFORD	Sheriff.
W. L. HUBBARD	Deputy Sheriff.
DANIEL PITTMAN	Ordinary.
W. R. VENABLE	Clerk Superior Court.
C. M. PAYNE	County Treasurer.
JNO. M. ERWELL	Tax Collector.
SAMUEL GRUBB	Tax Receiver.
T. A. KENNEDY	County Surveyor.
WM. KILE	Coroner.

JUDGES OF THE INFERIOR COURT.

E.M. Tallaferro, C. C. Green and Wm. Watkins.
J. W. Manning, Clerk.

Atlanta Fire Department.

THOMAS HANEY	Chief
FELIX HOUCE	1st Assistant
JESSE SMITH	2d Assistant
B. F. MOORE	Secretary
JAMES E. GULLATT	Treasurer

ATLANTA ENGINE COMPANY NO. 1.

J. H. MECASLIN	President
T. C. MURPHY	Foreman
L. ALEXANDER	Secretary
H. MUHLENBRINK	Treasurer
JACOB EMMEL	First Director
GEORGE SAAL	Second Director
HENRY HALEY	Third Director
M. L. COLLIER	Engineer
J. K. WEAVER	First Assistant Engineer
WM. KROGG	Second Assistant Engineer
JOEL OSBORN	Third Assistant Engineer
J. S. GERMANY, JERRY LYNCH,	Axemen
SAMUEL WILSON, Delegate to Fire Department	

MECHANIC ENGINE COMPANY NO. 2.

J. E GULLATT	President
J. G. KELLEY	Vice President
W. D. LUCKIE, Jr.	Secretary
O. H. JONES	Treasurer
JOEL REEVY, Jr.	First Director
HENRY GULLATT	Second Director
JAS. M. TOY	Chief Engineer
W. G. MIDDLETON	First Assistant Engineer
FRED KROG, Jr.	Second Assistant Engineer
W. J. MIDDLETON	Third Assistant Engineer
G. P. CAMPBELL, W. F. WOODS,	Pipemen
J. M. BUICE, JOSEPH WILEY,	Axemen
CARL HARMSEN	Delegate to Fire Department
Dr. E. S. RAY	Surgeon
WM. KERSHAW, NEWTON WOODS,	Torch Bearers

TALLULAH ENGINE COMPANY NO. 3.

E. A. CENTER	President
D. N. JUDSON	Vice President
W. B. BIGGERS	Foreman
GEORGE THOMSON	First Director
J. M. CONNELLY	Second Director
S. HOLLAND	Hose Director
DAN LYNCH	First Assistant Director
R. BOHNEFELD	Second Assistant Director
J. H. STOKES	Assistant Hose Director
E. D. L. MABLEY	Secretary
G. W. JACK	Treasurer
BOHNEFELD and THEME	Axemen
W. N. JUDSON, M. D.	Surgeon
B. B. CREW	Delegate to Fire Department

ATLANTA HOOK AND LADDER COMPANY NO. 1.

R. J. LOWRY	Foreman
A. McWATER	Assistant Foreman
J. R. ORMOND	Secretary
W. H. CULLER	Treasurer
J. L. QUEEN	Delegate to Fire Depart

Atlanta Board of Health.

First Ward	Dr. J. H. BORING
Second Ward	Capt O. H. JONES
Third Ward	Col. L. P. GRANT
Fourth Ward	Dr. CHARLES PINCKNEY
Fifth Ward	Dr. J. N. SIMMONS, Chairman

Military Directory.

Major General GEORGE G. MEADE, Commanding. Headquarters of the District, Marietta st.

DISTRICT STAFF.

Brevet Brigadier General R. C. DRUM, Lieutenant Colonel, Assistant Adjutant General, Marietta street, Headquarters of the District.

Brevet Lieutenant Colonel S. F. BARSTOW, Captain and A. Q. M., U. S. A., Aide-de-Camp, and Acting Assistant Adjutant General. Marietta street, Headquarters of the District.

Brevet Lieutenant Colonel CAMPBELL D. EMORY, Captain 9th U. S. Iniantry, Aide-de-Camp. Marietta street, Headquarters of the District.

Brevet Lieutenant Colonel GEORGE MEADE, Captain 31st U. S. Infantry, Aide-de-Camp. Marietta street, Headquarters of the District.

Brevet Colonel W. W. SANDERS, Captain 6th U. S. Infantry, Acting Assistant Inspector General. Marietta street, Headquarters of the District.

Captain CHAMBERS MCKIBBIN, 35th U. S. Infantry, Acting Assistant Inspector General. Marietta street, Headquarters of the District.

Brevet Brigadier General WM. MCKEE DUNN, Assistant Judge Advocate General, U. S. Army, Judge Advocate. Marietta street, Headquarters of the District.

Brevet Major W. H. SMYTHE, Captain 16th U. S. Infantry, Acting Judge Advocate. Marietta street, Headquarters of the District.

Brevet Brigadier General RUFUS SAXTON, Quartermaster U. S. Army, Chief Quartermaster. Marietta street, next door to Headquarters.

First Lieutenant H. J. FARNSWORTH, 34th U. S. Infantry, Depot Quartermaster. Forsyth street, between Marietta and Railroad.

Brevet Lieutenant Colonel T. C. SULLIVAN, Commissary of Subsistence U. S. Army, Chief Commissary of Subsistence. Corner Decatur and Ivy streets.

Brevet Brigadier General J. J. MILHAU, Surgeon U. S. Army, Medical Director, cor. Broad and Marietta streets.

Assistant Surgeon J. V. DE HANNE, U. S. Army, Attending Surgeon.

Major E. D. JUDD, Paymaster U. S. Army, Chief Paymaster and Disbursing Officer Civil Fund. Cor. Broad and Marietta street.

SUB-DISTRICT OF GEORGIA.

Headquarters at Markam's Building, Empire Block, Whitehall street, Atlanta, Ga.

B'vet Brig. Gen. C. C. SIBLEY, U. S. A. Commanding, (Room No. 14.)

1st Lieut. JOHN E. HOSMER, U. S. A. Acting Assistant Adjutant General. (Room No. 1.)

1st Lieut. Edward P. DOHERTY, U. S. A., Acting Assistant Inspector General. (Room No. 7.)

Office of Assistant Commissioner Bureau of Freedmen and Abandoned Lands. Headquarters at Markham's Building, Empire Block, Whitehall street.

B'vt Brig. General C. C. SIBLEY, U. S. A., Assistant Commissioner. (Room No. 14.)

Major JOHN E. LEWIS, U. S. A., Assistant Inspector General. (Room No. 16.)

B'vt Major H. F. BROWNSON, U. S. A., Acting Assistant Inspector General. (Room No. 16.)

2d Lieut. R. FRANK GALLAGHER, U. S. A., Acting Assistant Adjutant General. (Room No. 16.)

B'vt Maj. C. T. WATSON, U. S. A., Acting Assistant Quarter Master and Disbursing Officer. (Room No. 5.)

POST OF ATLANTA,

Headquarters McPherson Barracks,

Brevet Colonel THOMAS W. SWEENEY, U. S. A., Commanding.

1st Lieut. WILLIAM QUINTON, U. S. A., Post Adjutant.

2d Lieut. P. H. RAY, U. S. A., Post Quartermaster and Acting Commissary of Subsistence of Post.

J. M. & J. C. ALEXANDER,
DEALERS IN
Dutch Bolting Cloths, Mill Findings,
HARDWARE, IRON, NAILS,
Carriage Material, Agricultural and Mining Implements & Supplies,
HOES, CHAINS, CUTTER BLADES AND CRADLES,
Tools for all Trades;
Metals, Belting, Hollow Ware, &c.
WHITEHALL STREET.....ATLANTA, GA. mar27—dly

Silly Radical Predictions.

The New York Times, which, by the way, pretends to be Conservative, whilst its influence is on the side of Radical measures and Radical men, with all the other mouth-pieces of Radicalism in the country, are twisting their forked tongues over the probable result, and praying, with all the malignity of their hearts, for disaffection in the New York Convention. If these disinterested patriots, down whose brazen throats the Chicago Platform, candidates and all, were thrust, whether they would or not, will hold their breath until the issue of the Convention, they will be saved the loss of much superfluous gas, which it might be well to hold in reserve for other occasions.

The Times trembles with fear, lest the South should fail to cast a fire-brand into the Convention. It says: "The same combination of arrogance and folly which, eight years ago, endeavored to make everything subordinate to ultra Southern views, is already breathing forth fire and fury against the more moderate and infinitely more rational Northern Democrats, who sustain a policy of conciliation." There is not a word of truth in this. The editor knew it to be false when he uttered it. The Southern Democrats have formed no "combinations of arrogance," as imputed to them by the Times. Neither have they any "ultra Southern views," which they would thrust upon their Northern brethren. The party in all sections, without dissent, favors an adjustment of existing questions according to the Constitutional mode. If the Southern Democracy are "extreme" in this, the party at the North is guilty of a like extreme. They go to New York in the spirit of acquiescence. The platform and the candidates they defer to the choice of the Northern Democracy. They feel that the North is entitled to these, and they go predetermined to support them with all their zeal, knowing that in neither the platform nor the candidates they will be required to support measures or men inconsistent with their time-honored principles. They know the "policy of conciliation," as claimed by the Times for the Northern Democracy, is such as all true patriots should endorse—administration of the Government under the Constitution, the same as it was always administered until it passed into Radical control. What more could any Democrat, North or South, ask? What more could the Times ask in its pretended conservatism? The Democratic party will be a unit in its action; nor will there be any display of "arrogance," on the part of Southern delegates, to mar its harmony. The Democracy from the pine forests of Maine to the golden placers of California, will rally to the support of the candidates chosen with a unanimity that will strike terror to the hearts of its enemies. Knowing that the salvation of the country depends upon its success, it goes in to whip the fight, and on issues acceptable to the party in all sections, it will win.

FROM CHATTANOOGA.—Our travelling agent, D. A. W., sends us a good list of subscribers and the money. He doesn't seem to be very favorably impressed with a portion of the population of Chattanooga—is about the best place he ever saw — to go away from. The city is infested with scalawags, and they want nothing that emanates from Georgia, not even THE CONSTITUTION.

Crops, he says, are good, but rain is not as abundant as "collards."

He gives us cheering accounts of the popularity of our Evening Edition up the road, and substantial proof of what he says.

The news dealer at Chattanooga he takes to be a regular hog-backed, square-featured, big-mouthed, pot-gutted, nigger-hugging, &c., &c., &c., Radical. And even the hotel there, in direct violation of *his* order 49, charged him for board, in consequence of which the deponent "thinketh he leaveth" on the first train.

NOTHING IN IT.—The article, going the rounds of the State press, from the Chronicle and Sentinel, headed "Georgia Reconstruction a probable failure," is based upon the idea that the conditions and restrictions imposed by Congress, as precedent to the admission of Georgia, amount to such amendments to the Constitution as will require the forms prescribed in that instrument for amendments.

Such is not the case. Article XI, Section XI, obviates the necessity of going through the forms specified in Article XII

THE WHEAT CROP SHORT.—The following brief note gives a sad account of the wheat crop in Upper Georgia. The writer is largely interested as a dealer, and has too much experience in the wheat business to be misled:

CARTERSVILLE, GA., June 22d, 1868.

DEAR COLONEL.—I arrived here this forenoon, and from all I can learn from several planters, the wheat crop is very short—say four to six bushels to the acre. The crop is about half what it was last year—so say the planters—and the grain inferior from the effect of the rust.

The Chicago Platform, in its 12th and closing resolution, opens all the bowels of Radical compassion in sympathy with "the oppressed people who are struggling for their rights." Now isn't this a model pink of consistency? Ten States of the Union they oppress with a despotism at which even those of the Old World would blush with shame, and then utter their maudlin sympathy for "oppressed people!" The Father of hypocrisy is eclipsed in the infamy of this.

The Chicago Platform, in its fourth resolution, favors a reduction of taxation, and in the teeth of this assertion Congress proposes an additional appropriation of thirty millions to perpetuate the vagabond Freedmen's Bureau.

The Columbus Sun says that the cut worm is damaging somewhat the cotton of that section. We trust that the matter is not serious.

The hog may not be thoroughly posted in arithmetic, but when you count square root, he is there—the hog is.

From the Savannah Republican.]

The Military Investigations.

The Bogus Petition—A Few Developments of the Workings of Radicalism in Our Midst—How the Petition was Made Up—Who Took it to Atlanta, &c.

About a fornight ago, as our readers will remember, the announcement was made that Captain Somerhays was ordered from Atlanta to proceed to this city and make all the necessary investigations with reference to a certain petition which had been forwarded to General Meade's headquarters for the removal of the city officers of Savannah, and the appointment of "trusty loil" Radicals in their places; and, also, with regard to certain charges preferred by sundry individuals against the Mayor and other officers.

The Republican published exclusively the substance of these charges. We briefly repeat them here for the purpose of showing what has been done in the premises.

Against the Mayor, Henery Deiber, Jas. Burke and others, who had been arraigned in his Court, preferred charges of having done them injustice in enforcing the city ordinances. In answer thereto it was shown by the records and testimony in each case, that these parties were keeping junk shops and liquor saloons without having taken out licenses, as required by the ordinance, and that they were fined according to law. Copies of records, testimony, charges, findings and sentences in each case were furnished to Captain Somerhays, to be delivered to General Meade.

Against the Mayor and Chief of Police it was alleged that they had turned men from off the Police force for political opinions! Ridiculous as it may seem, this was one of the great charges which brought a military officer all the way from Atlanta to inquire concerning it. It was very clearly established that no men had been turned off on account of political opinions, and that the party making the charge had resigned from the force of their own free will.

Against the Chief Detective, Lieutenant Wray, the statement was made that he had charged John Deacy three hundred dollars for investigating a case of robbery. In contradiction of this, Lieutenant Wray furnished the affidavit of Detective Hubbard, of Charleston, who stated that he was with Mr. Wray during the evening in question, and that no charge was made.—Also the affidavits of Lieutenant Bell and Policeman Wilham, both of whom declared that Lieutenant Wray had given Mr. Deacy every assistance in his power to enable him to recover the money, &c., which had been stolen from him.

The petition, as we before stated, contained the names of many respectable citizens, white and black. Men of both colors came up, and hundreds of affidavits were given Captain Somerhays by men, in which they declared themselves perfectly satisfied with the present city officers, and that they had never signed nor authorized their names to be attached to the petition.—Armed with these documents, Captain Somerhays returned to Atlanta on Friday evening last.

His investigation was merely preliminary, to see if there was cause for the sending of a commission to investigate the charges. We have reason to believe that his report will be such, that no commission will be formed and sent hither, and that the hopes of the Radicals will be woefully disappointed. The petition was clearly a stupendous fraud and forgery, and the Captain *may have ascertained who its authors were.* Of this we shall know hereafter.

In the course of his investigations, and for the purpose of having all matters brought clearly into the light of day, the Captain had Henry H. Eden, the odoriferous "Secretary" of the Bradley negro club, brought before him. Some specimens of chirography on the petition led to the belief that Eden knew something about it Now, when Eden becomes scared at being in a difficulty he generally managers to tell the truth, and Captain Somerhays obtained from him a sworn affidavit of which the following is the substance:

I worked three days on this petition at the house of Josiah Grant, President Union Republican Club No. 1; I was there three days with the books of the Club; I copied from lists that were brought in by Martin Beytagh, David H. Galloway, and others; of these lists I copied some and called off some. At the request of the Club, Josiah Grant, Tunis G. Campell, sen., and Tunis G. Campell, jr., were scribes on the same work. After being taken sick, I had nothing more to do with the petition; when it was gotten up I understood that it was to be copied—one copy to be sent to Gen. Howard, of Bureau of Freedmen and Abandoned Lands, asking relief for the destitute poor for this and adjacent counties; the second was to be sent to U. S. Grant, General of the Armies of the United States, congratulating him upon his nomination by the Chicago Convention as a candidate for President of the United States; the third copy was a petition to be sent to Major General Meade, commanding Third Military District, asking that he should order an election for municipal officers for the city of Savannah; the original to be kept in Savannah as a muster roll of the Union Republican party. The original roll, to the best of my belief, is in the city of Savannah. I was Secretary of club No. 1; also, Secretary of Warsaw club and White Bluff club. All their documents were turned over to Josiah Grant and those who were assisting him on the petition. If I had known that this document was to be prostituted, I would never have had anything to do with it. I have never even seen the preamble to it, and if I had seen the same I would have insisted that it should have been couched in respectful language, not maligning the character of the Hon. E. C. Anderson, Mayor of the city of Savannah. Who drew up the preamble I know not. I was ordered to write these names by Josiah Grant, and did not know that I was forging the names I wrote. These I simply took from lists furnished me by parties who brought them to Josiah Grant's house. DAVID HALL RICE was one of the prime movers in this affair, AND TO THE BEST OF MY BELIEF IS AFTER AN OFFICE OF SOME KIND. I did not know that copying these names from the lists furnished me was a forgery. NO RESPECTABLE TAX-PAYER SIGNED HIS NAME TO THE PETITION.

Here is the black cat let out of the Radical bag, and thus the monster petition, "containing the names of 5,000 citizens of Savannah," was made up. First, the names on the rolls of all the Radical negro clubs in the surrounding country were copied off, without the

The Daily Constitution.

THE CONSTITUTION OFFICE is located on Alabama street, next door to the Ladies' Entrance of the United States Hotel, first floor. The COUNTING ROOM is in the front of the building, where all matters of a business character will be transacted. The EDITORS' SANCTUM is in the rear of the same, access being had to it through the Counting Room. Immediately adjoining the Counting Room we have arranged a comfortable READING ROOM, where the public will find all the prominent Daily and Weekly journals of the country. To this Reading Room we extend a cordial invitation to all.

COMMUNICATIONS giving interesting information from all parts of the country solicited; as well as contributions of a Literary and Political nature, the Editor agreeing to give publicity to only such as in his judgment will be of interest to the patrons of the paper. In no instance will rejected MS. be returned.

A BULLETIN BOARD will be found in front of THE CONSTITUTION establishment, on which will be posted the latest telegraphic news—political and commercial—and such other matters of interest as may come to hand after the morning paper has gone out. To this Board public attention is directed.

THE DAILY CONSTITUTION will be delivered to city subscribers by faithful carriers at sunrise, and it is requested that any irregularity or non-reception of the paper be promptly reported at the Counting Room. Terms of the Daily: TEN DOLLARS per annum; Weekly, THREE DOLLARS per annum; Daily per month, ONE DOLLAR; Single Copies, TEN CENTS, to be had of newsboys, at the Counting Room, or on the Counters of Philips & Crew, and the News Stands generally. THE CONSTITUTION will also be found every day in the hands of News boys on the several lines of railway.

ADVERTISEMENTS will be received as late as nine o'clock, P. M., but in order to secure insertion the following morning they should be handed in by TWO O'CLOCK in the afternoon. LOCAL NOTICES will be charged TWENTY FIVE CENTS per line; SPECIAL NOTICES Twenty Cents per line. In the regular Advertising columns ONE DOLLAR per square will be charged for the first insertion. For a longer period, or contract, see another column.

LETTERS of a financial or business character should be addressed to "THE CONSTITUTION, Box 82, ATLANTA, GA.," while those of a political nature, or having reference to matters other than business, should be directed to

CAREY W. STYLES & CO.,
ATLANTA, GA.

ATLANTA, GEORGIA, JUNE 25, 1868.

THE DEMOCRATIC STATE CONVENTION

CALLED BY THE
STATE CENTRAL EXECUTIVE COMMITTEE,
WILL MEET
IN ATLANTA,
On Wednesday, July 22, 1868.

The several counties will do well to elect their delegates at an early day.

GRAND DEMOCRATIC MASS MEETING.

Notice is hereby given that there will be a Grand Democratic Mass Meeting at Atlanta, on the 22d day of July next. The most distinguished orators from all parts of the Union will be invited, liberal arrangements will be made with the Railroad Companies, and a demonstration will then be made that will speak in thunder tones the determined purpose of Georgia to shake off all Radical domination, and to array herself on the side of Democracy and the Constitution.

Further particulars will be furnished shortly.

J. F. ALEXANDER, Chairman,
Democratic Executive Committee, Fulton Co.

☞ Members of the Press, visiting the city, are requested to leave their names at our office, and THE CONSTITUTION will be sent to their rooms during their stay.

PERSONAL.—It was our pleasure to receive a call yesterday afternoon from Charlie Wallace, Esq., editor of that excellent weekly paper, the Warrenton Clipper. Our young friend is on the right line, wields a ready pen, and will do yeoman's service in his section in the campaign now at hand.

DUE TO-DAY.—The Omnibus Admission Bill becomes a law to-day, if the President fails to send in a message. If he vetoes, the Bill will certainly be passed to-morrow by a party vote. So, we are within a day's march of Canaan's happy land.

MEETING OF THE LEGISLATURE.—It seems to be generally understood that the Legislature will be convened on the 4th. Gov. Brown is the authority, and we take it for granted he knows.

We warn Democratic members that both Houses may be organized, the 14th Article ratified, and United States Senator, elected in a day or two. Let every man be on the watch for the call, and ready to respond.

ATLANTA MEDICAL JOURNAL.—This publication for May and June—two numbers in one—has been placed upon our table. It contains much matter of interest to the Medical profession, to whose attention we commend it. The Journal is published monthly, in Atlanta, at $4 per year. Address the Drs. Westmoreland, or Dr. J. M. Johnson, Editors.

RAINS.—The Alabany and Americus papers of Tuesday inform us that fine rains fell in those localities on Saturday and Sunday last, and that great good has been done the crops thereby. The Columbus papers call their shower of Sunday a sprinkle, and say it did not extend two miles beyond the city limits.

WHY NOT?—The Rome Courier asks: "Why should not Rome improve as rapidly as any other point in the South? With a climate the best in the world, surrounded by a rich and productive country, transportation both by rail and navigation for the products of the country, this is found to be one of the most desirable localities in the United States. We want capital, we want manufactories to develop the resources of the country, and make Rome a growing, prosperous and enterprising city.—Let the agricultural and mining interests, which are more remunerative now than merchandising, be attended to, and this will be the most prosperous and wealthy portion of the State.

FIRE IN CHARLESTON.—A fire, on Saturday night last, in the above-named city, damaged the following establishments: Holmes & Calder's paint and oil store, and W. L. Webb's crockery store, the goods of both being entirely destroyed. Both houses were partially insured.

☞ The Union Pacific Railroad is being built more rapidly this year than ever. The word is, "To Salt Lake by Christmas? Six hundred and forty miles are now in running order, and a hundred miles more are nearly ready for the track. Brigham Young has five thousand men at work in Utah, and says he is not afraid of the Gentiles. It is probable that the locomotive will go through to the Pacific in 1869 instead of 1870, and will carry along with it an immense train of passengers and freight now awaiting that event. Contrary to the usual experience of railroad companies, the Union Pacific has an abundance of ready money, and pays cash for everything. Its First Mortgage Six per cent Gold Bonds are eagerly taken throughout the country by parties of sound financial judgment. The sales have already amounted to seventeen million dollars.

☞ Col. H. M. Ashby, lately on trial at Knoxville, for treason against the State of Tennessee, has been acquitted. We congratulate that gallant gentleman on his escape from the vindictive clutches of the Brownlow *bandittti*.

☞ The Chicago Platform, like Beast Butler, is cock-eyed: It looks up with one eye and down with the other. Butler must have had a squint at it.

Shall We Ratify the XIV Article.

The Legislature, soon to convene in this city, will be urged to ratify Article 14, proposed by Congress, as an amendment to the Federal Constitution. Will it be ratified? For the honor of the State, we trust it will not. At least, we are assured that after examining minutely into its provisions, no Democrat or Conservative will vote for the adoption of a measure so unwise and so unjust. True, our admission into the Union, as a State, is made to hinge upon the acceptance of this bribe. The adoption of the amendment, according to Radical creed, will confer universal suffrage, North and South, in defiance of the will of the States. So far as the States might elect, it will at once settle the question for them. According to Radical doctrine, suffrage is an inherent right, the exercise of which is the prerogative of all native born or naturalized male citizens of the United States over twenty-one years of age. Now the effect of this amendment would be to fix upon each State unrestricted suffrage, in the face of every solemn protest, through the ballot-box, and otherwise uttered by the Northern Democracy against it. In every election in the Northern States during the past year, the question of negro suffrage has either been the direct or implied issue, and right nobly have the Democracy triumphed over it.—Shall we thus become the instrument not only of our own but of their abasement? In behalf of the Democratic and Conservative members of the Legislature, we answer, never!

Should we by our recreancy force negro suffrage on the North, a measure to which the Democratic party is directly opposed, what claim may we further lay to its co-operation? A cardinal principle in the Northern Democratic creed is opposition to the imposition of negro suffrage on any State by any power foreign to that of the State itself. The declaration of this principle has been uttered by every Democratic resolution, Democratic vote, and Democrat voice throughout the Northern States.

By this amendment "all persons born or naturilized in the United States, and subject to the jurisdiction thereof, are citizens of the United States and of the State wherein they reside. *No State shall make or enforce any law which shall abridge the privileges or immunities of citizens of the United States.*" According to Radical logic every male citizen, native or naturalized, over twenty-one years of age is a citizen of the United States, and, as such, one of his inherent "privileges or immunities" is the right of suffrage. Hence, no State, after the adoption of the amendment, shall deprive him of that right.

If the Democrats in the Georgia Legislature, vote to ratify the 14th Article, they will commit themselves and their party to the Radical doctrine of Federal supremacy upon the subject of suffrage. This must not be done. Rather let us stay out in the cold and try the Military another year.

The Bureau is to remain with us anyhow, and that is only a pretext to keep the military quartered upon us, and to carry our elections, as heretofore, by the power of the sword.

We counsel firmness, a bold front, and unwavering fidelity to principle. Defeat the Amendment, and leave the consequences where they belong.

☞ The Chicago Platform says, "the Government of the United States should be administered with the strictest economy, and the corruptions which have been so shamefully nursed and fostered by Andrew Johnson call loudly for radical reform."

The Platform evidently designed this as a line of policy not for the Radicals themselves, but their successors. As they have not practiced upon it, evidently they did not design it as a precept for themselves.

Had they said in their Platform that the Government under Democratic rule "should be administered with the strictest economy" and "the corruptions which have been so shamefully nursed and fostered" by their party, instead of "Andrew Johnson," the country would have given them credit for an honest utterance.

BLASPHEMY.—George H. Boker, who, in conjunction with his father, is a successful Philadelphia shoe merchant, is the author of a Tragedy written some years ago, which at the time created a sensation in the dramatic world.

George, during the war, betook himself to writing insipid war-songs, no less damaging to his reputation than wanting in true merit. Since then, we have heard little of him. A city cotemporary copied, on yesterday, a late effusion, a little poem of his, of a dozen or more lines, on "Grant," which, whilst it does no credit to his head, is, to say the least of it, damaging to his heart.

Any comparison of Grant with Moses, the great law giver and leader of Israel, is simply blasphemous. Moses was the deliverer of his people, conducting them safely past the Red Sea, whilst Grant, under the fiat of Radical authority, threatens to overwhelm his in its waves.

So, boys! a final bumper,
While we all in chorus chant—
"For next President we nominate
Our own Ulysses Grant!"
And if asked what State he hails from,
This our sole reply shall be:
"From near Appomatox Court House,
With its famous apple tree!"
For 'twas there to our Ulysses
That Lee gave up the fight.
Now, boys, "To Grant for President,
And God defend the right!"

Miles O'Reilly.

Miles, it is said, was a gallant Federal soldier. He has written some fine effusions; this is not one of them. In this he overshot the mark. The mark was too small for him. We would as soon expect to find stars in a mud-hole as "poetry and song" in this, or in our Alabama Street neighbor's standing "Campaign Song."—The above is a specimen of the literature with which the Grant organs are flooding the country.

☞ The Radicals induced the Irish soldiers in their armies to believe, before the close of the war, that when the rebellion was crushed they would join with them in the liberation of Ireland. They encouraged them to Fenianism, but deserted them when they got into trouble. Now they would have them believe that their party will wage war with England, but the Irish are too shrewd to be caught in such a silly trap.

☞ One of the Speakers at the Democratic State Convention in Tennessee said that "for the sake of beating the Radicals, he was willing to tell a pretty smart-sized political lie."

Yes; but there is enough truth—a mountain avalanche of it—with which to crush the party, without the use of lies. The party itself is a lie, but we would prefer not to kill it with its own weapon.

Georgians Relieved.

We copy the following list of Georgians relieved from political disabilities by the bill recently passed by Congress:

Sec. 3. And be it further enacted, That all legal and political disabilities imposed by the United States upon the following named citizens of Georgia in consequence of participation in the recent rebellion be, and the same are hereby removed, namely: James Martin, of Bibb county; McWhorter Hungerford and Jesse Wimberly, of Burke county; Thomas Paulk, of Berrien county; N. N. Gober, of Cobb county; W. W. Merrill and George W. Merrill, of Carroll county; W. O. Edmonson, of Chattooga county; John C. Johnson, Asa M. Jackson, John W. Johnson, Josiah A. Browning, John C. Nunnally, and Robert Flournoy, of Clark county; John C. Richardson, Daniel Fowler, William H. Richardson, John Foutz, Robert M. Barrett and Sam'l M. Fowler, of Dawson county; Benj. F. Bruton, B. E. Powell, Richard H. Whitely and John Higdon, of Decatur county; James A. Harrison, of Franklin county; S. F. W. Miaot, of Fayette county; Nathan Yarbrough and Thomas J. Perry, of Floyd county; Bluford D. Smith, Joseph E. Brown and George S. Thomas, of Fulton county; R. L. McWhorter, James R. Bynum, D. A. Newsom, C. S. Caldwell, R. C. Hales, John Mitchell, G. H. Thompson, W. H. McWhorter, jr., R. Hulbert and J. C. Broom, of Greene county; W. H. Rainey, John B. Miller, Whitson Frohock, Henry F. Beach and John Brooks, of Glynn county; James H. Maxwell, George Fryer and Willis Goodwin, of Henry county; Joel R. Griffin, William H. Mathews, John H. Hose, Augustus Alden, A. C. Thompson, Kitchen Taylor, Elbert Fagan, James W. Love, Jesse Cooper and Robert Braswell, of Houston county; George F. Page, of Lee county; Joshua Griffin and A. J. Liles, of Lowndes county; M. A. Potts and M. B. Potts, of Monroe county; Francis M. D. Hopkins, of Miller county; J. M. Rusty, (or Burtz,) of Mitchell county; W. Woods, of Morgan county; S. F. Strickland and C. D. Forsyth, of Paulding county; Ephraim Tweedy, James N. Ells, William Doyle and Joseph Carr, of Richmond county; Duncan Jordan and William B. Dixson, of Randolph county; W. D. Hamilton, of Scriven county; J. H. Caldwell, J. T. McCormick, Thomas C. Miller and E. H. Worrell, of Troup county; John R. Evans, M. C. Smith, Henry H. Tooke, C. H. Latimer, Thomas S. Hopkins, Theophilus P. Perry and Thomas S. Paine, of Thomas county; Marion Bethune, J. T. Costin, Albert Costin, J. L. Gunn and B. Carley, of Talbot county; William F. Holden, Taliaferro county; Augustus H. Lee, of Newton county; James H. McWhorter, W. H. Ward, F. L. Upson and F. J. Robinson, of Oglethorpe county; Edward R. Harden, of Randolph county; D. B. Harrell, of Stewart county; L. H. Greenleaf, of Ware county; William Griffin, of Wilkinson county; S. C. Prudden and A. C. Mason, of Putnam county; W. U. Gibson and Samuel F. Gove, of Twiggs county; W. K. DeGraffenreid, Marshall DeGraffenreid and W. J. Lawton, of Bibb county; J. H. Harrison, of Franklin county; William Gibson, of Richmond county; John R. Strother, of Baldwin county; J. G. M. Warnock, John McKinnon, William G. Bagwell, Abram Strickland, Murdock McCloud and Robert Humphreys, of Brooks county; J. R. Corker, of Burke county: William P. Edwards, of Taylor county; John C. Johnson, Asa M. Jackson, John W. Johnson, Robert Flournoy, G. W. Nunnally, Flournoy W. Adams and Peter W. Hutcheson, of Clark county; James M. Clark, of Sumter county; David Whelebel, of Hall county; John M. Mathews, A. L. Byrd, G. H. Byrd, H. T. Sanders, John N. Montgomery, Joel Hunt, M. A. Daniel, Gabriel Nash and V. H. Deadwyler, of Madison county.

From the Mississippi Clarion.]

A Proper Measure of Self-Protection--Citizens, Stand Firm!

A numbr of our citizens have signed a pledge not to give employment to persons, whether colored or white, who join, and continue to affiliate with, the Loyal League conspiracy. *The pledge and its fulfillment contemplate no violation of contracts.* It is simply designed to be a rule of their future conduct in the employment of persons. If persons are employed from day to day, or week to week, or month to month, it will not be charged that employers violate their agreements when they discontinne such persons for whatever cause they may think proper, at the expiration of the time specified. They have a moral and legal right to exercise their own preference in the case. We have heard of no violations of contracts, and from what we know of the character of the citizens who are engaged in this movement, there will be none. They will act calmly, firmly and justly, with a view to the vindication of their rights.

There is no law nor military decree which compels a man to give employment to another beyond the terms of his contract, if he does not choose to do so.

In this matter, the step taken by our citizens is just and proper. The man who becomes party to a combination to deprive them of all political privileges in the government under which they live, and which they value above all property rights, becomes their public enemy, and, if not treated as an enemy, he should not be countenanced, encouraged or supported in his unrighteous course. If colored people prefer to take a stand of open enmity against the Southern whites—and it certainly is open enmity of the most malignant manifestation to deprive them of their political privileges—let them do so; but, at the same time, the whites owe it to themselves not to afford them the means with which to prosecute their warfare against them. This is not an ordinary political contest, in which the largest toleration of opinion without interrupting social and business relations, is to be indulged, but it is a struggle involving the life or death of the civil and political privileges of the white population of our State. Before God, they owe it to themselves to resort to every legitimate means in their power for their own protection. Calmly, but resolutely, let them pursue, with unfaltering step, the course they have taken. It will result, in some instances probably, to their own temporary inconvenience, but still they must suffer something in the cause of right and justice. The vacant places can soon be filled up by persons, white or colored, who do not intend to become, or to continue, the agents of the Loyal League tyrants and robbers.

A MISERABLE PRETENCE.—It is reported here that the military authorities deny their agency in the cruel statement of the Columbus prisoners and the foul means used to extort testimony against them—saying that the whole matter is in the hands of detectives or agents sent from Washington! Who commands in this "district"? Who takes jurisdiction from the civil courts and assumes it for the military power? How could detectives or agents from Washington do such deeds here without the co-operation of the military authorities? The military being the ready executors of the orders of the agents from Washington, and military authority being Supreme in this State, it is hardly credible that such a pretence has really been set up.

It is not, however, at all surprising if the instigation of these outrages upon the rights of citizens can be traced to General Grant. To disobey his commands would be insubordination, and for this reason the chief responsibility may devolve upon him. But this does not relieve the military power of the agency in the matter—it only aggravates the case by showing that its highest officer approves the acts done, and that therefore one avenue of relief may be considered as closed. Can the people of the North feel secure against similar treatment of themselves, should General Grant be elected President, with a Radical Congress to sustaim him?—*Columbus Enquirer.*

☞ We clip the following paragraph from the Journal and Messenger:

Marriage of Col. Lee Jordan.—Col. Lee H. Jordan, of Macon, and Mrs. Gen. P. H. Colquitt, of Columbus, are to be married at the latter city this morning. Col. Jordan is perhaps the wealthiest young gentleman in Georgia, and Mrs. C. one of the most brilliant ladies. They design making a tour to Europe immediately.

BY TELEGRAPH.

ASSOCIATED PRESS DISPATCHES.

Congressional.

WASHINGTON, June 24.—*Senate.*—The Mount Vernon Ladies' Association ask nine thousand dollars. A bill was introduced by Howard discontinuing the Freedmen's Bureau in represented States after January first. Referred to the military committee. The bill making eight hours a day's work in the government shops passed by a vote of 29 to 11. The civil appropriation bill was resumed.

House.—The names of the Arkansas Representatives are Hinde, Boler and Roote. The protest covers a column. Its logic is too close for synopsis.

The tax bill was resumed. The amendments forbid the removal of whisky from distilleries, under any circumstances, until the tax is paid; they provide for a Superintendent of Revenue for each Federal Judicial District, to be nominated by the Revenue Commissioner, and appointed by the Secretary of the Treasury, and remove all special and general agents of the Treasury Department within ten days of the passage. The bill progresses very tardily. The new England members struggle bravely but ineffectually for concessions to the African rum trade.

The House then took recess.

Interesting Washington Items.

The Senate bill legalizing future Gold contracts meets with opposition in the Ways and Means Committee.

Surratt has gone to Baltimore.

The Finance Committee report favorably on Mulford's nomination to the Richmond Collectorship.

The President nominated Perry Fuller, of Kansas, for Commissioner of Internal Revenue.

Coin payments to July 1st, $35,000,000, including seven millions of the principal debt of 1848. There will be no monthly statements, June closing the fiscal year.

The Omnibus Admission Bill is due to-morrow.

McCulloch has employed Robert S. Hale, of New York, to contest the cotton cases before the Court of Claims.

The Consular Convention and extradition treaty with Italy was ratified by the Senate.

Paper Suppressed.

SELMA, ALA., June 24.—Yesterday the Tuscaloosa Monitor was suppressed by an order of General Shepherd for alleged violation of General Order No. 51. Randolph, its editor, has avoided arrest, and will proceed at once to Washington and lay the facts before General Grant and the President.

More Indian Outrages.

ST. PAUL, MINN., June 24.—The Indian outrages near Forts Totten and Benton continue. The reported murder of two mail carriers is confirmed.

Filibusters.

NEW ORLEANS, June 24.—The supposed filibustering expedition turned out to be a big fizzle. The prisoners were brought before Commissioner Weller on affidavit of the Mexican Consul, Diaz, but, not being in possession of sufficient proof, the prisoners were discharged. They allege that they were employed to work on the railroad in Mexico.

Foreign.

LONDON, June 24.—It is reported that Italy has announced in a diplomatic note her determination to observn strict neutrality between France and Prussia in the event of war.

☞ The following dispatch from Washington, signifying the approval by General Grant of General Buchanan's course, is suggestive. The action of the so-called Legislatures of Arkansas and Florida is by implication pronounced too hasty and illegal, and they will have to do over again their work ratifying the Constitutional Amendment and electing carpet-bag Senators:

WASHINGTON, June 18, 1868.

Brevet Major General R. C. Buchanan, Commanding Fifth Military District:

Gen. Grant returned this morning, and I have presented the entire subject to him. He instructs me to telegraph you as follows:

"The instructions telegraphed on Saturday, in my absence, are approved and reaffirmed. Under the act of Congress now before the President and about to become a law, the civil officers elected cannot be installed in office until the State is admitted. Until then, the State Government is provisional and entirely under your control. If you have ordered the General Assembly not to meet, do not let it meet, but comply with the act of Congress herein referred to and let its provisions have their full effect.

"The matter of the oath to be taken by the members of the General Assembly is left entirely to your judgment. It is believed, however, that the oath prescribed by the new Constitution only should properly be required. Your action with reference to municipal affairs is approved. Notify all concerned of the contents of this dispatch."

B. B. KEELER,
Brevet Major U. S. A.

☞ The Philadelphia News has the following paragraph. We suppose allusion is made to Forney, for certainly no man in this country more fully answers to the name of "whelp of sin." It is understood, of course, that we except "Beast Butler:"

BAREFACED LYING.—The "whelp of sin" still sticks to the lies which he has told of the murder of Ashburn in Georgia; but he takes good care to say nothing of the torturing and frightening negroes, to extort from them charges against innocent persons accused of the murder. The facts are notorious, and no honest man can excuse the shameless villainy of the Radical emissaries sent to find evidence to suit a military tribunal.

☞ Miss Fanny Wright, of Bedford county, Va., was mysteriously murdered a short time ago, and $300 taken from her person.

☞ The Ashton Mills, near Columbia Tenn., were consumed by fire on Sunday morning. Loss $10,000.

☞ Henry A. Wise is preparing a book which contains the reminiscences of his life. It cannot fail to be interesting.

☞ A Philadelphia physician says that people of forty-five and over should eat only two meals a day.

☞ The Chicago Platform is without a principle; its nominee without a policy.

A FAMILY FIGHT.—We hear that a most interesting combat of this description may be looked for very soon after the inauguration of Gov. Bullock, between the two "organs." The Augusta one will be moved to Atlanta, to be the mouth-piece of the new Executive, and to receive all the drippings possible from the official pot. Bullock wants to get the money back he has sunk in it, of course. The proprietors of the Atlanta "organ" will make a desperate effort against the poacher, and hence the prospect of a row. If they get at it good, what a lot of dirty linen will be washed in public! What a shower of mud and filth would fall.—*Journal and Messenger.*

How Spoony Ben Got Cross-Eyed.

Little Benny Butler,
Sat upon his chair,
Looking o'er the table,
If any spoons were there.

On each side of Benny
Careless a spoon was tossed;
He tried to watch them both,
And so his eyes were crossed.

New Advertisements.

G. W. ADAIR, Auctioneer.

House and Lot on Decatur St.

I WILL sell on the premises, on THURSDAY afternoon, the 25th instant, at 4 o'clock, A HOUSE AND LOT, approached by an alley from Decatur street, and in the rear of Mrs. Howard's on Decatur street, and Mrs. Keisey's, on Calhoun street, now occupied by Thomas Boggus, Esq.

The house has three or four rooms, a good kitchen, well, garden &c., and is near the center of the city, and rents well. Titles good. Terms cash.

G. W. ADAIR,
Real Estate Broker.
No. 5 Rail Road Block, Opposite Nat. Hotel.
june25-d1t.

BARBER SHOP.

G. VALENTINE, one of the best Hair Cutters in the State, is now ready to wait on customers under James' Bank. je23d1w

FOR NEW YORK.

THOSE desiring to visit New York can have choice of four different routes from Greensboro, N. C., *via* Charlotte and South Carolina, North Carolina, Richmond and Danville, Raleigh and Gaston, Seaboard and Roanoke, Annamessic and Bay Line, and Inland Line. Fare from Atlanta to New York and return $37. Good for any body, from 23th of June to 20th of July. Such advantages are not offered by any other line.

Tickets for sale by J. H. Porter, General Ticket Agent, at the Car Shed.

These lines all pass through the finest portion of the country. Scenery not surpassed by any in the United States; and passengers will have all the advantages of comfortable cars, pure air, good water, and cheap rates of travel.

F. T. WATSON,
General Passenger Agent Charleston and South Carolina Railroad. june22-d1w

Bargains, Bargains, Bargains.

Staple and Fancy Dry Goods

AT YOUR OWN PRICE!

$20.000 WORTH OF FRESH and desirable GOODS, under the Hammer and at private sale at

R. A. CRAWFORD & CO.'S

TO CLOSE CONSIGNMENTS:

100 Dozen Damask, Linen and Huck Towels.
35 Dozen Damask Napkins,
50 Pieces Fine Swiss and Organdie,
40 Pieces Irish Linen—very cheap,
30 Pieces Grenadine—25 cents per yard,
25 Pieces Plain Jaconet, all colors—25 cents.
10 Dozen French Linen Table Cloths—$1 50,
20 Dozen Hoop Skirts, less than factory price,
10 Rolls China Matting,
30 Pieces Cassimere,
250 Dozen English Hose and Half Hose, Lesti and Cote,

Besides an endless quantity of Clothing, Hats, Boots and Shoes. All fresh and in good order, and must be closed out.

R. A. CRAWFORD & CO.

☞ Private Sales Every Day. Due Notice will be given when Auctions Commence.
june33

NOTICE.

OFFICE GEORGIA RAILROAD,
Atlanta, Ga., June 23, 1868.

PASSENGERS for New York via Augusta have choice of the following routes going and returning, viz: Wilmington and Weldon and Richmond Bay Line Steamers and Annamessic route by same ticket or via

COLUMBIA AND CHARLOTTE,
GREENSBORO AND RICHMOND,
BAY LINE STEAMERS,
ANNAMESSIC ROUTE

by the same ticket.
june23-d6t G. T. ANDERSON, Agent.

Keep Your Money at Home,

BY INSURING IN THE

SOUTHERN LIFE INSURANCE CO.,

A PURELY SOUTHERN INSTITUTION.

The only Company Controlling and Investing its Funds in the State of Georgia.

PRINCPAL OFFICES:
ATLANTA, GA.,
MEMPHIS, TENN.,
LOUISVILLE, KY.

Capital Stock $200,000.

INSURES LIVES, and promptly adjusts losses Its principal business is with Southern States, and to them it appeals for patronage. It has ample means to fully protect policy holders and pay all losses.

BOARD OF DIRECTORS, ATLANTA, GA:

John B. Gordon,	B. J. Smith,
A. Austell,	J. F. Alexander,
B. C. Yancey,	A. H. Colquit,
Wade Hampton,	J. H. Callaway,
Ben. H. Hill,	J. M. Johnson,
E. W. Holland,	

OFFICERS:

JOHN B. GORDON.....President
BEN. H. HILL, A. H. COLQUIT, ...Vice Presidents
A. AUSTELL, E. W. HOLLAND, ...Finance Committee
W. C. MORRIS.....Secretary

BOARD OF DIRECTORS, MEMPHIS, TENN:

R. C. Brinkley, President Memphis and Little Rock Railroad.
Sam. Tate, President Memphis and Charleston Railroad.
F. M. White, President Mississippi and Tennessee Railroad.
Amos Woodruff, President Memphis and Ohio Railroad.
F. S. Davis, President 1st Nat. Bank, Memphis.
C. P. Norris, Cashier 1st Nat. Bank, Memphis.
N. B. Forrest, Memphis.
T. A. Nelson, Cotton Factor, Memphis.
Hugh Torrence, Cotton Factor, Memphis.
J. Weller, Contractor, Memphis.
W. A. Gwyn, Cotton Factor, Memphis.
S. H. DeBevoise, Planter, Memphis.
L. Howes, Cotton Factor, Memphis.
C. W. Frazer, Attorney at Law, Memphis.
C. C. Spencer, Auctioneer and Commission Merchant, Louisville, Ky.

OFFICERS:

F. M. WHITE.....Acting President
R. C. BRINKLEY, SAM. TATE, ...Vice Presidents
F. S. DAVIS.....Treasurer
BEN. MAY.....Secretary

Gen. N. B. FORREST, Gen'l Traveling Agent.

Liberal inducements extended to experienced Agents.

☞ Office—Ball's Building, Whitehall street, between Alabama and Hunter streets.
june 16—dtf

CAPITOL DRUG STORE.

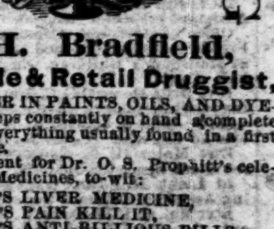

L. H. Bradfield,

Wholesale & Retail Druggist,

AND DEALER IN PAINTS, OILS, AND DYE-stuffs. Keeps constantly on hand a complete assortment of everything usually found in a first class Drug Store.

Also, sole Agent for Dr. O. S. Prophitt's celebrated Family Medicines, to-wit:

PROPHITT'S LIVER MEDICINE,
PROPHITT'S PAIN KILL IT,
PROPHITT'S ANTI-BILLIOUS PILLS.

The excellent remedies of O. S. Prophitt, M. D., need no recommendation. Their well known power in removing the diseases peculiar to our Southern Climate, having already established for them an enviable reputation in Georgia and the adjoining States. As the majority of persons living in the South are pre-disposed to disease of the Liver, it is granted by all intelligent physicians that most of the pains and aches of our people are due to organic or functional derrangement of that important organ. Prophitt's Anti-Billious Pills and Liver Medicine strike directly at the root of the evil. They cure the Liver, which, in nine cases out of ten, is at the bottom of the Coughs, Dyspepsia, Colic, Sick Headache, Rheumatism, Constipations, Menstrual Obstructions, &c., so common among our people. Earache, Toothache, Acute Rheumatism, Neuralgia and bodily pains of every kind, flee before PROPHITT'S PAIN KILL IT like chaff before the wind.

L. H. BRADFIELD,
Proprietor of Capitol Drug Store,
Sole Agent for
Prophitt's Celebrated Family Medicines,
june16—d3w Whitehall street, Atlanta.

AMERICAN HOTEL,

ALABAMA STREET,
ATLANTA.....GEORGIA.

WHITE & WHITLOCK,
PROPRIETORS.

W. D. WILEY, Clerk.

Having re-leased and renovated the entire House, we are prepared to entertain guests in a most satisfactory manner. Charges fair and moderate. Our efforts will be to please.

Baggage carried to the Depot free of charge.
june16-d3m

UNITED STATES HOTEL.

SASSEEN, YORK & JOURDAN,
PROPRIETORS.

Within 100 yards of the General Passenger Depot.

Corner Alabama and Prior Streets,

E. R. SASSEEN, B. W. YORK, R. T. JOURDAN, } *ATLANTA, GA.*

J. W. F. BRYSON, R. T. JOURDAN, Clerks.
june16-dtf

E. E. BROWN. W. F. BROWN.

BROWN'S HOTEL,

(Opposite Depot)

MACON, GA

THIS long and well known Hotel, with its unequal led system, still presents itself to the traveling public.

The House was opened on the 1st of January, 1856, and took at once a prominent position among the "first class" Hotels of the country. It has never been closed since, but it has been steadily increasing in prosperity, till it acknowledges no successful rival in the business in the State.

Recent improvements and refurnishing of the House, which is still in the hands of the Proprietors, have left nothing to be desired by those who love their ease and enjoy the comforts and luxuries of life. The Hotel is admirably situated for the convenience of the travelling public, being situated opposite the Passenger Depot, and but a few steps from the same. It has a retinue of well trained servants in every department, and the Proprietors will spare no pains or expense to sustain the established reputation of the Hotel. Special attention paid to the wants of lady guests, who may sojourn at the House, and none shall go away dissatisfied, if an earnest endeavor to please will secuee a liberal share of the public patronage. je16-dtf

SCREVEN HOUSE,

SAVANNAH.....GEORGIA.

SAVANNAH, GA., March 19, 1868.

THE above HOTEL, of modern construction, with all the conveniences of the best Northern Hotels, has recently changed hands, and is now conducted by

T. S. NICKERSON,

Of the PLANTERS' HOTEL, Augusta; NATIONAL HOTEL, Atlanta, and NICKERSON HOUSE, Columbia, S. C.

The furniture throughout is of the most elegant description, the rooms scrupulously clean and well ventilated, and the attendance is equaled by none in the South.

Travelers stopping at the above Hotel will find the comforts and conveniences of their own homes.

The proprietor pledges himself that every delicacy afforded either by Northern or Southern markets, will be constantly supplied to his table.
june16-d3m

KENNESAW HOUSE,

Marietta, - - - - - Georgia.

A NEW AND FIRST CLASS HOTEL, newly and elegantly furnished, containg over fifty rooms, especially arranged and adopted for families. For comfort and convenience, the Kennesaw will compare favorably with any house in the South.

Passengers on the evening trains on the Western and Atlantic Railroad from Atlanta, take supper at this house. The table is furnished with the best the market affords, and ample time afforded for the enjoyment of a hearty meal.

FLETCHER, FREYER & CO.
June16 3m Proprietors.

Jordan, Howard & Harralson,

TOBACCO

Commission Merchants,

Whitehall Street,

ATLANTA.....GEORGIA,

Keep constantly on hand all grades of Chewing and Smoking Tobacco, Cigars, &c. june 20-3m

G. W. JACK'S

CANDY AND CRACKER

MANUFACTORY,

Whitehall Street, Atlanta, Ga.

june 20—dtf

J. E. GULLATT,

Iron and Brass Founder, Etc.,

All kinds of Iron and Brass Castings executed with dispatch.

BUILD AND REPAIR ENGINES AND BOILERS, SAW, FLOUR AND GRIST MILLS,

Fit up Steam and Water Piping.

Shop on Railroad Street, opposite Georgia Railroad Machine Shop, Atlanta, Ga.
june19-d3m

Geo. L. Anderson & Co.,

GROCERS,

—AND—

COMMISSION MERCHANTS,

Mitchell street, near Whitehall,

ATLANTA.....GEORGIA.

IN STORE:

20 HHDS. CLEAR SIDES,
10 hhds. Shoulders,
10 barrels Molasses,
10 sacks Coffee,
15 barrels Sugar,
12 barrels Lard,
20 kegs Lard,

Mackerel, Rice, Vinegar, Starch, Candles, Soap, Crockery Ware, Shoes, &c., &c., for sale cheap for cash, or exchanged for Wheat at a fair price.

G. L. ANDERSON & CO.

WANTED.

2,000 BUSHELS CHOICE WHEAT, by the 25th instant, for which a fair price will be paid.

G. L. ANDERSON & CO.
Atlanta, Ga., June 16, 1868—d3m

W. H. SMITH. J. L. RICHMOND. THOS. F. LOWE.

SMITH, RICHMOND & LOWE,

WHOLESALE

TOBACCONISTS,

AND GENERAL

Commission Merchants

ALABAMA STREET,

ATLANTA.....GEORGIA.

☞ Strict attention given to all orders for goods. Consignments solicited and sales effected judiciously. june16-d2w

OLIVER & WADDAIL,

Commission Merchants,

(Corner Alabama and Forsyth streets,)

ATLANTA.....GEORGIA,

HAVE on consignment and for sale
20,000 lbs Clear Bacon Sides.
10,000 lbs Bacon Shoulders,
10,000 lbs Plain Bacon Hams.
40 barrels and kegs Leaf Lard.
300 Sacks White Tennessee Corn,
Howard Kiln Lime.

Agents for Marietta Paper Mills. Keeps constantly on hand Printing and Wrapping Paper different sizes. je16-d3m

THE CONSTI...

A LIVE

Democratic ...

Goes Forth Every ...

FULL FREIG...

WITH

VALUABLE INFORM...

INTERESTING ORIGINA...

AND THE

Latest Intellig...

ITS COLUMNS are enriched wi... selections from Literature and ... Agriculture, Commerce, Demo... State News constitute Leading ... Editorial management.

PUBLISHED A...
TEN DOLLARS PER ANN...
FIVE DOLLARS FOR SIX ...
ONE DOLLAR FOR ONE ...

Specimen copies sent on applic...

Address:
CAREY W. STYLES ...
Proprietors of THE CONS...

☞ A WEEKLY will be issued ... necessary material arrives. Price ...
June 20—tf

Albany Tri-Weekly ...

A Democratic J...

PUBLISHED AT ALBANY

BY STYLES & E...

Has a large and increasing circ... Southern and Southwestern Ge... offers peculiar inducements fo... patronage in that section.

THE NEW...

has, heretofore, been active, energ... zealous in the cause of Demo... Constitutional Liberty, and ... be no abatement of its labors ... of principle.

TERMS: $5 per annum.

THOS. A. E. EVAN...
June23-tf

The Macon Daily Teleg...

—AN—

ENERGETIC DAIL...

FULL OF

VALUABLE INFORMA...

AND THE

LATEST INTELLIGEN...

IS PUBLISHED AT

TEN DOLLARS PER ANNUM,
FIVE DOLLARS FOR SIX MONTHS,
ONE DOLLAR PER MONTH.

☞ Specimen copies sent on appli...

Address
CLISBY & ...
Editors and Prop...
Daily and Weekly ...
June 19—tf

Journal and Messenger ...

THE present year cannot fail to ... ical events of the gravest ... Southern people. It will witness ... ance, and, let us hope, the termin... atrocious assaults upon free govern... Constitution, and rights and li... States and their people now bein... desperate action. It will witness ... those who shamelessly declare ... acting "outside the Constitution" ... the wreck of the Republic, their ... over those principles and institu... Fathers won by their good sw... erated by their best and bravest ... grand struggle may end in favor ... der, and in the establishment, upon ... basis, in the affections of an intelli... souled people of those monuments ... queathed by those who made this ... is necessary that the PEOPLE, ... heritage is at stake, should wake ... consciousness of the inestimable ... stake, and rise to a level with the ... energy, and action required to win ...

In the firm confidence that this ... nal has done its whole duty by the ... eventful years—now more than ... since its establishment, and more ... the trials and vicissitudes throu... have passed since Eighteen Hund... One, we look for that liberal suppo... always received and appreciated ... its consistency in principles, its ... and its steady devotion to truth and ...

From our country friends we exp... support, for it is in the country that ... influence is less perverding, and ... needed. We hope it is not asking ... country subscribers to lend the ... our circulation, in order that we ... broader field for our efforts in the ... redemption and deliverance. We ... subscriber who cannot, with small ... us an additional one, and thus ... among the masses who are to ... battle.

SUBSCRIPTION RAT...

DAILY, One Month...
do Three Months...
do Six Months...
do One Year...
WEEKLY, One Year...

GEORGIA JOURNAL AND MESSENGER ... every Wednesday, Three dollar... Invariably in advance. Every ... stopped at the expiration of the time ... has been paid.

Mr. ROSE, the senior partner in the ... Rose & Burr, continues his connection ... paper.

FOR CASH IN ADVANCE, sent at risk of ... scriber we will send:

Weekly Journal and Messenger, One Year and Southern Christian Advocate, ... Year...
Daily Journal and Messenger, Four M... and Southern Christian Advocate, ... Year, for...
Daily Journal and Messenger, One M... Southern Christian Advocate, One Y... and Burke's Boys' and Girls' Weekly, One Year, for...
Weekly Journal and Messenger, One Y... Southern Christian Advocate, One Y... and Boys' and Girls' Weekly, One Y...
Daily Journal and Messenger, ... Months, Southern Christian Advoca... One Year, and Boys' and Girls' Weekly, One Year, for...
Daily Journal and Messenger, One ... and Southern Christian Advocate, ... Year, for...

J. W. BURKE & CO., Prop...
Office—No. 60, Second ...
June16—d&wtf

The Daily Constitution.

ATLANTA, GEORGIA, JUNE 25, 1868.

THE CITY.

Traveling Agents for the Constitution.

The following gentlemen are authorized to solicit business and receive money for THE CONSTITUTION: Gen. W. S. WALKER, Col. W. W. BOYD JOHN L. BRIDGES, of Macon; Mr. DAVID A. WALKER, Mr. JOHN T. HALL. Mr. HENRY J. NEVILLE, of Macon.

THIS afternoon, at 4 o'clock, Col. Adair will sell a house and lot on Decatur street. See advertisement in another column.

GOOD-BYE.—Five passenger cars, filled with colored people of every age and complexion, (plain excepted,) started for Augusta, on last evening. Considerable preparation has been going on for several days, and the promise is that the darkies will have a jolly time.

There is some talk among the colored folks of getting up an excursion trip to New York. They contend that they want to see something of the world before settling down to first principles.

Since writing the above we learn that the party did not get off. Money short.

HELLO! WHAT'S THE MATTER?—We were notified, on last evening, that THE CONSTITUTION will hereafter be withheld from the prisoners at the barracks, by order of the Government detective. What's the matter? Does the shoe pinch? The poor fellows, then, are to be denied the privilege of reading our paper because it has ventured to expose the infamy of their persecutor.—Well, if anything were lacking to prove the contemptible character of the man whose name, for the public benefit, we have once allowed to pollute the columns of this journal, this act of malignant cowardice ought to fill the vacuum.

We understand that he is considerably exercised over a *benefit* given him some few days ago, and that whenever THE CONSTITUTION is named in his presence he turns pale and shivers like a wet dog. He bides his time, and while the author of the offensive article is quietly seated in the office of THE CONSTITUTION, he sneaks to the dungeon of his defenseless victim and there wreaks vengeance upon the innocent.

A CURIOSITY.—They have a chicken of the female persuasion at Taylor Barracks with two heads, two tails, four feet—being double, in fact, in every particular. It would puzzle a grammarian to tell whether it is of the singular or plural number. *Louisville Journal.*

There is a chicken at McPherson Barracks, beside which the specimen above mentioned, dwindles into utter insignificance. It has a sheep's head, a peacock's tail, a *white feather* and the stealthy gait of a hyena. Besides its top-knot, (said to have been the color of pale brick-dust) which has been ruthlessly cropped, the heart of this remarkable creature furnishes the only evidence of its being a chicken. It is neither male or female, but hermaphrodite and has an inordinate propensity to stick its bill into everybody's business.

ATLANTA, GA., June 23, 1868.

Editor Constitution: I notice in the local column of the *Era*, this morning, an article, headed "Police Items," which says: "Jack and Dan. Crumley, and a soldier, went for a citizen, and used him rather roughly. One of the party made his escape."

The above statement is erroneous. The citizen is an engineer on the Western and Atlantic Railroad, whose name is Baker. He raised the disturbance, and struck the first blow. Dan. Crumley and the soldier interposed to stop the row. Jack Crumley, the party who escaped, went into a house to wash the blood from his face, when the police came up and arrested Dan. Crumley and the soldier. The above facts can be proven.

A SUBSCRIBER.

MCPHERSON BARRACKS, June 24, 1868.

Editor Constitution:

About the time Dr. Kirkscey, Mr. Bedell and myself were returned to the cells, an order was issued giving H. C. Whitley, Government Agent, entire control of our mail. This change, in some way, occasioned unusual delay in the delivery of our letters. In reply to our complaints, Mr. Whitley said he always brought them to us as soon as they reached him, and proposed that we should have our mail sent direct to his care at the National Hotel. I adopted the proposition, and after that time received my letters more promptly than I had ever done before. This arrangement, made with a view to my accommodation, doubtless led to the mistake in regard to my brother's dispatches.

While protesting against my arrest and confinement, I still appreciate the kindness that has been extended to me.

W. D. CHIPLEY.

We concur in the above statements.

C. C. BEDELL,
E. J. KIRKSCEY.

We cheerfully give place to the communication, published above, of Messrs. Chipley, Bedell & Kirkscey, prisoners at the Barracks, for we would not willingly do an act of injustice to any living being, whether he be either a man, a dog, or even a Government detective.

In reference to the matter of the attempt to appropriate *Major* Chipley's dispatches by an individual at the National Hotel, an account of which appeared in our columns yesterday, we gave the facts just as they were reported to us. We believed them to be true, and are not yet convinced to the contrary. The *mistake* may have arisen as stated in the letter above, and it very possibly may not.

If Messrs. C., B. and K. have reason to "appreciate the kindness that has been extended" to them, we are more than pleased to hear it. The only allusion made to these gentlemen by us heretofore, in the present connection, was this: "Bedell, Kirkscey and Chipley occupy quarters in another building, and are comparatively comfortable." Not these so much, by any means, as the unfortunate men in the 10x2 5-6 cells, excited our sympathies and caused our hot blood to boil in our hearts. But after all, the mere *physical* suffering of those confined was not the paramount cause for indignation. It was the arrest and confinement, on suspicion, without warrant or affidavit, in some cases at the instance of malicious, ignorant negroes, and in others, upon evidence extorted from the witnesses by threats of violence. It was the deprivation of the benefits of the habeas corpus and trial by jury; and last but not least, the constant espionage of a lynx-eyed government detective. We tried to form a just estimate of the feelings of others by imagining our own under like circumstances. Kindness! Bah! During the French Revolution the keepers of the condemned were frequently the most *smiling, polite*, and we may add, *kind* gentlemen in France.

For The Constitution.]

Lines

Addressed to a "REBEL," Author of the GRANT CAMPAIGN SONG, as published, day after day, in the columns of the *New Era*.

BY DIXIE.

AIR—Bonnie Blue Flag.

There are, dear Reb., but few like you,
Who can the past efface,
And turn a fool, still worse a tool
To hew a ruffian's place.
Some men have hearts, some men have souls:
A truth you *ought* to know,
But, John, you're quite as void of both
As Billy G. Brownlow.
Hurrah! Hurrah!
Lay on, lay on McDuff
Hurrah for Mr. Pendleton,
A man of better stuff.

"And men of every age and race"
I'll tell you now, that some
Of you have checked your baggage wrong—
Your time will never come.
We "ign'rant folks in Dixie's land"
Should be reproved and hushed,
But, John, we cannot kiss the hand
That has our country crushed.
Hurrah! Hurrah! etc.

"The wave of reconstruction rolls:"
When fiercer grows the storm,
That wave will be a breaker yet—
A wrecker in its form,
The ship of state can scarcely ride;
She'll need anchor soon;
She's right upon the breakers now—
Her anchor is a *spoon!*
Hurrah! Hurrah! etc.

"We'll swear upon the sword of Lee,"
The noble and the brave,
To never desecrate his name
Or trample "Jackson's grave."
Oh! Johnie Reb, are you a man
That willingly would sell
The Southern soldiers' silent sod
And spurn them where they fell?
Hurrah! Hurrah! etc.

"By all the blood the war has shed,
By all we hope to be,"
Your chance, dear John, is slender sure,
But Grant's is is slender-ee.
So take advice in time, dear John,
And do no longer brag,
But tell me why you did't fight
For Uncle Sammie's flag?
Hurrah! Hurrah! etc.

Sing out, sing out your "campaign song,"
And let it echo far,
Mayhap the General will reward
You with a fine segar;
But should he fail do not despair—
A jewel hath the toad,
For Bullock still has "pap" to spare—
Remember the *State Road!*
Hurrah! Hurrah! etc.

And now good-bye, dear Johnie "Reb,"
To you a pleasant trip;
Unfurl your flag and crowd your sails
And onward "let her rip;"
For on that oft frequented tide
"Where your possesions lie"
Your'e bound, dear "Reb," to take a ride—
Salt River is not dry!
Hurrah! Hurrah! etc.

IF YOU WISH TO DRAW A PRIZE in the Georgia State Lottery buy your tickets of Henry Kuhrtz, Railroad Block. He also keeps fine cigars and tobacco.

ALL kinds of sewing done at short notice in a neat manner at the Grover & Baker Sewing Machine Agency, next door to the National Hotel, at the Georgia Hoop Skirt Factory, P. H Snook's old Stand. Sewing Machines for sale.
june23-d2w

L. B. DAVIS,
Hartford Live Stock Insurance Co.
L. B. DAVIS,
Notary Public, Atlanta, Georgia,
L. B. DAVIS,
Insurance Agent, Atlanta, Georgia.
mar13—d1y

HOTEL ARRIVALS.

ATLANTA, JUNE 24.

UNITED STATES HOTEL.

T Dozier, Gen A J Hansell, Gen W P Howard, John H Newton, J J Hall, S W Parker. B H Bigham, D H Vason, W H Flagg, W Hudspeth P J Bracken Mrs L B Rhodes D H Johnson Thos P Stovall, S H Galloway, C F Barth, J J Thrasher, A B Culberson, James Hudgins, G J Foreacre, Miss Thurman, J T Wagoner, D D Tibbs, W J Cofer, Georgia; Miss Gregg, Va; J N Robson S C; John Pearson, Ill; Francis L Cook, N O; J V Hutton, Ky; C W Lewis, N C; T J McClusky, Ala.

AMERICAN HOTEL.

F S Bell, W C Supple, Col V W Morrison, S F Marsh, N B Knight, Jno O Gartrell, C D Phillips, A N Simpson, E Frau, Miss D R Cook, Miss Cook, Miss Stewart, Mrs Peck, Col Wm Phillips, Mrs Campbell and servant, C M Fouche, Maj Mell, F S Fitch, J West, C J Plank, E M Price, H F Stephens, Wiley Johnson, H Hightower, J H Burton, W B Fleck, Georgia; B W Anderson, S C; J H Weaver, Alabama, J H Gay, Miss; F B Passey and wife, Fla; H E Eslonger, Ala.

SPECIAL NOTICES.

☞GENERAL SUPERINTENDENT'S OFFICE, GEORGIA RAILROAD COMPANY, Augusta, Ga., June 19, 1868.—BUSINESS TICKETS, entitling the holder to ride One Thousand Miles on the Georgia Railroad and Branches, and on the Macon and Augusta Railroad, can be had for Twenty-Five Dollars, on application to J. A. ROBERT, General Ticket Agent.

Ministers of the Gospel traveling on these roads from point to point, on Ministerial duty, will be furnished with authority by the Station Agents to travel at HALF RATES,

E. W. COLE,
General Superintendent.

☞Atlanta, Milledgeville, Athens, Covington, Madison, Greensboro, Washington and Sparta papers copy daily 30 and weekly 5 times.
june23-d1m

☞ TRANSPORTATION OFFICE, GEORGIA RAILROAD COMPANY, Atlanta, Ga., June 18, 1868.—SPECIAL ROUND TRIP TICKETS to and from New York, via Augusta, Ga., will be on sale at the General Ticket Office at Atlanta on and after Saturday, the 20th inst.
Fare $37 00. G. T. ANDERSON, Agent.
june 19—tjuly1

☞ CARD.—ATLANTA, JUNE 17th, 1868.—The Constitution recently adopted by a majority of the voters of the State of Georgia, has been accepted by the Congress of the United States, upon certain conditions, and with certain amendments; which Constitution makes some very material changes in the Law of this State, upon the subject of Juries and Jury trials. Should those conditions be complied with, and the amendment ratified by the Legislature, which will be convened in a short time, a question may then arise as to the time when said Constitution took effect, or went into operation. Should the Courts hold that it went into operation upon the passage of the bill by Congress, then it may be questioned whether any jury trials had, after that time, by Jurors drawn and empanneled before the adoption of the Constitution, will be legal. Therefore, on account of the uncertainty that must necessarily attend Judicial investigations in the Courts, growing out of the new order of things, and for the additional reason that the Bar of Atlanta, with but one or two exceptions, having asked that the April adjourned term of the Superior Court for Fulton county, ordered to be held on the second Monday in July next, be adjourned until the Court in course, notice is hereby given that I shall, on Monday, the 22d instant, pass an order adjourning said Court until the regular term in October next

JOHN COLLIER, Judge
june 18—d10t Superior Court, Coweta Circuit.

☞SOUTHERN MUTUAL FIRE INSURANCE COMPANY, of Athens, Ga., incorporated in 1847. Assets May 1st, 1868, $395,230.98. Dividend of past year 20 per cent. Dividend scrip No. 1 to 5 inclusive paid in CASH. Dividend Scrip No. 1 to 8 inclusive taken for insurance—all at par, except No. 7, which was issued in June, 1864, and will be taken at 25 per centum of its nominal value.

Dwellings made a specialty.

W. P. PATTILLO, Agent.

Office in first room up stairs in Railroad Block.
june 16—d2awth&su1m

COMMERCIAL AND FINANCIAL.

Atlanta Market Report.

ATLANTA, June 25, 1868.

The commercial circles of Atlanta were without a ruffle yesterday save a slightly better feeling in meats. There was considerable inquiry in that article, and prices stiffened a little, but we have no changes to note in quotations.

The decline in wheat in New York will doubtless affect the price of that grain in this section; in fact, millers and others are already weakening somewhat. The transactions thus far have been few. Corn remains quiet.

WHOLESALE PRICES.

BACON—			
Clear Sides	$ 18¾	@	
Clear Ribbed Sides		@	18
Plain Hams	16½	@	18
Canvassed Hams	20	@	21
Shoulders	14½	@	15
LARD—			
In Barrels	19	@	21
In Kegs and Cans		@	21
BEESWAX—			
Common	34	@	36
Choice Yellow	38	@	40
BROOMS—			
Per dozen	3.75	@	5.50
CORN MEAL—			
Country per bushel		@	1.10
FLOUR—			
Superfine, sacks of 98lbs		@	6.00
Extra Family		@	6 50
Family	7.00	@	7.50
Fancy		@	8.00
GRAIN—			
Corn, White, per bushel	1.10	@	1.10
Mixed or Yellow	1.08	@	1 10
Barley		@	
Rye	1 60	@	1.70
Oats	1.00	@	1.10
Wheat, White	2.40	@	2 60
Red	2.00	@	2,30
HAY—			
Clover per 100 lbs		@	1.50
Timothy	1 40	@	1.50
SALT—			
Virginia		@	2.75
Liverpool		@	3.00
IRON—			
City Mills Bar		@	5½
Pittsburg bar		@	6
Sheet Iron	10	@	12
Nail Rod	10	@	14
COTTON CARDS—			
Per dozen	7.50	@	8 50
NAILS—			
4s to 60s		@	6.75
3s common		@	7.75
3s fine		@	10.00
SACKS—			
2 Bushel Burlaps	16½	@	17
2 Bushel wheat sacks	19	@	25
COTTON GOODS—			
Threads	2.00	@	2.10
Osnaburgs	18	@	21
4 4 Sheetings			17
⅞ Shirtings			14
¾ Shirtings			12
Drills			17½
Stripes			20
LEATHER—			
White oak, sole, per lb		@	40
Hemlock, sole, per lb	26	@	30
French calf skins per dozen	40.00	@	75.00
American calf skins per dozen	36.00	@	40.00
Upper leather per dozen	40.00	@	45.00
Harness leather per lb	40	@	50
MOLASSES—			
Cuba per gallon	55	@	60
New Orleans	85	@	95
Syrup per gallon	90	@	1.25
SUGAR—			
Crushed and Granulated per lb		@	19½
Clarified per lb	17	@	18½
New Orleans	14	@	17
Demerara	16½	@	17
CANDLES—			
Sperm	45	@	50
Adamantine	20	@	21
Tallow		@	15
GUN POWDER—			
Sporting in kegs of 25 lbs		@	8 50
Blasting in kegs of 35 lbs	6.25	@	6.75
RICE—			
Rogoon			
Carolina	13½	@	14
SOAP—			
Bar	8	@	15
MACKEREL—			
No. 1 per barrel		@	26.00
No. 2 per barrel		@	20.00
No. 3 per barrel		@	17.00
No. 1 in half barrels		@	13.00
No. 2 in half barrels		@	11.00
No. 3 in half barrels		@	9.50
No. 1 in kitts		@	4.00
No. 2 in kitts		@	3.50
No. 3 in kitts		@	3.25
STARCH—			
Per lb	10	@	12
FERTILIZERS—			
Peruvian Guano		@	90.00
Reid's Phosphate		@	50.00
Patapsco Guano		@	75.00
LIME—			
Georgia per 5 bushel barrel		@	2.50
Alabama per 5 bushel barrel		@	3.00
TOBACCO—			
Low Grades	40	@	50
Medium	60	@	20
Good medium	75	@	80
Fine	85	@	1 00
Choice	1.10	@	1.50

Telegraphic Markets.

NEW ORLEANS, June 24.—Cotton dull; middlings 28; no sales; receipts 82 bales exports 492. Sterling 53a55. New York sight ⅜ premium. Gold 139¼a139½. Sugar and molasses dull and nominally unchanged. Flour nominal and unchanged. A shipment of the new crop was received yesterday. Corn dull at 95a1 00. Oats quiet at 75. Hay firm at 18a21. Pork 29 25. Lard in tierces 18½; in kegs 20. Bacon steady; shoulders 13½; clear sides 17½a17½.

MOBILE. June 24.—Nothing done; quotations nominal; receipts 17; exports 1762.

AUGUSTA, June 24.—Market dull; sales 50 bales; middlings at 28½a29.

CHARLESTON, June 24. Cotton quiet; sales 57 bales; middlings at 29; receipts 18 bales; exports 366 bales.

WILMINGTON, June 24.—Turpentine active and firm at 40; New York casks 41. Rosin quiet but firm; strained 2 15; No. 2, 2 25; No. 1, 3 75. Tar firm at 4 65.

SAVANNAH, June 24.—Cotton—middlings nominally 29; no receipts; exports 204 bales. Raining hard all day.

BALTIMORE, June 24.—Cotton dull at 30c. Flour lower; Howard street family 12 75a13 50; City Mills, superfine, 9 75. Wheat dull and unchanged. Corn steady. Oats 85a90. Rye 60. Mess pork firm. Bacon firm and unchanged. Lard dull and unchanged.

CINCINNATI, June 24.—Flour dull. Corn—supply in excess of the demand—87a88½. Provisions dull and nominally unchanged.

ST. LOUIS, June 24.—Flour dull; superfine 6 75. Corn ranges from 81a88. Pork very dull at 29 25a 28 50. Bacon heavy; shoulders 13; clear sides 17. Lard 18.

NEW YORK, June 24.—Cotton materially unchanged. Sales 850 bales at 30c. Flour irregular. State, superfine, 6 85a7 30; Southern brands declining; common to fair extra, 9 04a10 50. Wheat shade lower. Corn heavy; mixed Western 1 05a 1 06. Mess, new, 28 50; Old, 28 00. Lard firm; kettle, 17a18½. Sugar firmer; Muscovado, 11½a12½. Other groceries unchanged. Gold 140½. Sterling dull. Southern bonds strong and active. Governments steady.

LIVERPOOL, JUNE 24.—Cotton irregular, and rather more active. Sales good, and a fraction lower. Uplands, 11½ to 11½; Orleans, 11½a11½. Breadstuffs quiet. Provisions quiet. Turpentine 28. Sugar afloat 26.

Cotton Prospects.

An able Southern Commercial editor, under date of the 20th instant, gives the following as the result of much labor and research, during the last month, in gleaning facts upon which to base the prospects of the next cotton crop. He says:

The cotton crop is estimated at about three millions of bales, which is decidedly encouraging. Various accounts of the growing crop have been published, and from them we glean as follows:

In North Carolina—Stand good; plant healthy and ten per cent less land in cotton than in 1867.

South Carolina—Crop somewhat backward but healthy; stand good; 20 per cent less land in cotton but more in grain.

Georgia—Stand very good; probably 20 per cent. less planted.

Florida—Very encouraging; stand good and quantity of land in cotton about the same as last year.

Alabama—Stand unusually good; 15 per cent. less land in cotton than last year.

Louisiana—Very favorable; more land planted and crop more forward than last year.

Arkansas—More land in cotton, and prospects much better than last year.

Tennessee—Two weeks ahead of last year; crop fine and more planted.

Texas—About the same as last year.

Coast counties and upper counties have also fair prospects, and all alarm as to the army worm has ceased.

We must expect the usual amount of croaking and predicting until wheat is secured, corn harvested, cotton picked, and all other crops cared for. The results will be all right, and enough and to spare will be found as the result of the year.

NOTICE.

TRANSPORTATION OFFICE GEORGIA R. R. CO., Atlanta, June 20, 1868.

IN order to accommodate delegates and others attending the Convention at New York, cars will run through from Atlanta to Wilmington without change. G. T. ANDERSON.
june21-d6t

COTTON GOODS.

10 BALES AUGUSTA 4-4 SHEETINGS,
10 bales Augusta 4-8 Shirtings,
20 bales Roswell Cotton Yarns.
For sale by FAINS & PARROTT,
No. 7 Cherokee Block,
Peachtree street,
Atlanta, Ga.
apr10—

Financial.

EXCHANGE ON NEW YORK.—Buying at par; selling at ½ premium.

GOLD.—Buying at 39 cents; selling at 41 cents.

SILVER.—Buying at 31 cents; selling at 35 cents.

GOLD BULLION.—Buying at $1.25 per pennyweight.

GOLD DUST.—Buying at $1.20@1.25 per pennyweight.

Uncurrent Moneys and Securities.

GEORGIA BANK NOTES.

Ga. R. R. & B. Co.	a98	Merch'ts & Plant.	5a.
C. R. R. & B. Co.	98a.	Farmers & Mechan	9a.
Marine Bank Ga.	98a.	Bank of Commerce	4a.
Bank Middle Ga.	98a.	Bank of Columbus.	5a.
Bank of Athens	a55	Manufact. Macon	15a.
Bank of Fulton	a40	Union Bank	5a.
Bank of Savannah	a50	Mechanics	1a.
Bank of Augusta	a65	Planters' Bank	a17
City B'k Augusta	a36	Augusta Sav. B'nk	16a.
Bank State Ga.	a18	Northwestern B'k.	1a.
Bank Empire State	a18	Timber Cutters B'k	1a.

SOUTH CAROLINA BANK NOTES.

Bank of So. Ca.	a8	B'k State S. C. old	a 5
Union Bank	a80	Bk State S. C. new	1a.
Peoples' Bank	a45	Exchange Bank	a7
Bank of Newberry	a27	So. W. R R., old	a28
Bank Charleston	a24	So. W. R. R., new	a25
Planters' & Mech	a18	State Bank	a2
B'k of Hamburg	a12	Merchants Bank	a7
Bank of Camden	a24	City Chas'n notes	90a
Bank of Chester	a 7	Planters', Fairfield	a4
B'k of Georgetown	a10	Car. Treas. Notes	75

ALABAMA BANK NOTES.

Bank of Mobile	95	Bank of Montgomery,	95
Bank of Selma	20	Eastern Bank	50
Central Bank	2	Northern Bank	25
Commercial Bank	5	Southern Bank	95

BONDS AND STOCKS.

Pensacola and Georgia Railroad Bonds	38@ 40
Atlantic and Gulf Railroad Bonds	70@ 75
M. & W. Pt. Bonds, 1st mortgage	73@ 72
M. & W Pt. Bonds, Income	48@ 50
M. & W. Pt. Bonds, Stock	18@ 20
Macon & Western Railroad Stock	115@120
Macon & Augusta, endorsed	80@ 85
Macon & Augusta, not endorsed	70@ 75
Macon & Augusta Stock	25@ 30
Muscogee Railroad Bonds	75@ 77
Muscogee Railroad Stock	50@ 54
Columbia, S. C. Bonds	40@ 42
Georgia 6 per cent	82@ 84
Georgia 7 per cent	95@ 97
Georgia Coupons	85@ 90
North Carolina 6 per cent	71@ 73
North Carolina Coupons	68@ 70
Tennessee 6 per cent	75@ 77
Tennessee Coupons	70@ 75
South Carolina Bonds, old	55@ 57
South Carolina Bonds, new	53@ 55
S. C. Railroad Bonds, 6 per cent	68@ 70
S. C. Railroad Bonds, 7 per cent	73@ 75
Memphis & Charleston Railroad Bonds	80@ 85
Georgia Railroad Bonds	100@104
Georgia Railroad Stock	80@ 82
Central Railroad Bonds	100@104
Central Railroad Stock	110@115
South Western Railroad Bonds	100@102
Southwestern Railroad Stock	98@100
Atlanta & LaGrange Railroad Stock	95@100
Augusta Bonds	70@ 72
Atlanta Bonds, 8 per cent	80@ 84
Macon Bonds	75@ 77
Columbus Bonds	70@ 75
Savannah Bonds	73@ 76
Fulton County Bonds	75@ 80
City Checks, Atlanta	75@ 80
County Checks, Fulton	80@ 85
United States 5.20 Bonds	109@112
United States 7.30 Bonds	108@109
United States 10 40 Bonds	104@106
Atlanta National Bank Stock	100@110
Revenue Stamps	95@100
Land Warrants	70@ 80

JAMES H. ANDERSON. LOUIS F. ANDERSON.

J. H. ANDERSON & SON,

WHOLESALE AND RETAIL

GENERAL PRODUCE

AND

Commission Merchants,

THIRD STREET,

Adjoining Hardeman & Sparks' Warehouse

MACON GA.

HAVE JUST RECEIVED

24 HHDS CLEAR SIDES,
32 Hhds Clear Ribbed Sides,
16 Hhds Shoulders,
4 Car Loads Corn,
3 Car Loads Meal, (fresh ground.)
2 Car Loads Flour, (bbls and sacks.)
200 Bushels Cow Peas,
10 Bales Yarns Assorted,
Sugar,
Coffee,
Syrup,
Molasses,
Soda,
Sheetings,
Stripes,
Fish,
Salt, Virginia,
And many other articles,

Which they offer very low for CASH.
june16-d6m

THE SAVANNAH NEWS & HERALD.
Daily and Tri-weekly.
IS THE
BEST ADVERTISING MEDIUM.

Having the largest circulation, it is
THE OFFICIAL PAPER OF THE CITY.

Its General News, commercial, marine and local departments are carefully edited, and no pains are spared in procuring the latest intelligence from all quarters, but always from reliable sources.

The News and Herald Staff includes Col. W. T. Thompson, (well known as the author of "Major Jones' Courtship) long editor of the Morning News; Dr. J. Jones, former editor and proprietor of the Tallahassee Floridian and Journal, and several other experienced editors.

Advertisements inserted as per published rates. The Savannah Prices Current issued every Friday morning, contains a full review of the local market, carefully revised quotations, and a synopsis of the latest shipments and commercial intelligence.

Terms—In Advance:

Daily, $1.00 per month, $10.00 per year; Tri-Weekly $1.75 per quarter, $6.00 per year; Weekly $2.00 per year. Prices Current 10 cents per single copy, $4.50 per hundred.

Postmasters are authorized to act as agents.

MASON & ESTILL, Proprietors,
june 16 111 Bay street, Savannah, Ga.

POSTPONED JULY SHERIFF SALES OF GORDON COUNTY.

WILL be sold before the Court House door in the town of Calhoun, Gordon county, Ga., on the first Tuesday in July next, within the legal hours of sale, the following property, to-wit:

Lot of land No. 190 in the 6th district and 3d section of Gordon county, as the property of G. T. Thompson to satisfy one Superior Court fi. fa. in favor of James Hendrix. Levied on for the purchase money and controlled by J. H. Arthur vs. G. T. Thompson and D. G. King, security. Property pointed out by claimant.

JOHN GRESHAM, Sheriff.

Also, at the same time and place will be sold fifteen hundred bushels of corn, more or less. Levied on as the property of M. N. Dyer to satisfy one Superior Court fi. fa. in favor of George H. Hogan vs. Fields, Keith & Co. Property pointed out by plaintiff in fi. fa.

Also, at the same time and place will be sold lot of land, number not known, in the 17th district and 3d section of Gordon county, the same being the lot on which defendant now resides. Levied on as the property of defendant to satisfy one County Court fi. fa. in favor of James Milner vs. Fred. Cox. Property levied on returned to me by a bailiff.

Also, at the same time and place will be sold lot of land No. 17, in the 25th district and 3d section of Gordon county, as the property of Floyd Stewart to satisfy his State and County tax, and given in by John Milner, Agent for Floyd Stewart. The above property was levied on and returned to me by a Constable.

Also, at the same time and place will be sold lot of land No. 22 in the 25th district and 3d section of Gordon county, as the property of Joseph T. Neal, to satisfy his State and County tax. The above fi. fa. was levied on and returned to me by Constable.

Also, at the same time and place will be sold lot of land No. 120, in the 14th dist., and 3d sec., of Gordon county, as the property of M. Dickson, Sr., to satisfy his State and Conuty Tax. The above fi. fa. was levied and returned to me by a Constable.

Also, at the same time and place will be sold lot of land No. 53, in the 7th district and 3d section of Gordon county, as the property of Alexander Murry, to satisfy his State and County tax for the year 1867. The above levy was made and returned to me by a bailiff. This June 6, 1868.

JOHN GRESHAM, Sheriff.
june9-wtds Printer's fee $2.50 per levy.

DEKALB SHERIFF'S SALE.

WILL be sold before the Court House door, in the town of Decatur, DeKalb county, Georgia, on the first Tuesday in July next, within the legal hours of sale, the following property, to-wit:

Part of land lot thirty-four (34) in the 15th district of DeKalb county, containg seventy-five (75) acres, more or less, lying on Snap Finger Creek; also, seventy-four (74½) and one-half acres, more or less, of lot No. thirty-one, in said 15th district, lying north of South Ocmulgee river; also, two (2) acres, more or less, of lot of land No. thirty-two (32) in said 15th district, all of said land being in a body, and making one hundred acres, more or less, and being the premises whereon Lewis Ethridge now lives. Said land levied on as the property of Lewis Ethridge, by Thomas W. Young, Constable, by virtue of five Justice Court fi. fas. from the Justice's Court of the 487th District, G. M., of DeKalb county, in favor of Brice Webb, to satisfy the purchase money for said land.

Said levy returned to me by said Constable.—June 5th, 1868. JAMES O. POWELL,
June 9—wtds Printer's fee $2.50. Sheriff

DEKALB SHERIFF'S SALE.

WILL be sold before the Court House door, in the town of Decatur, DeKalb county, Georgia, on the first Tuesday in July next, within the legal hours of sale, the following property, to-wit:

One lot of land, containing 202½ acres, lot No. 171, in 16th district, formerly Henry, now DeKalb county, to satisfy four attachment fi. fas. issued from the Justice Court held in and for 496 District, G. M., Newton county, Georgia; White & Woolly and others vs T. B. Thrasher. Levy made and returned to me by Thomas Whaley, L. C. This June the 5th, 1868.

J. W. McCURDY, Deputy Sheriff.
june9—wtds Printer's fee $2 50

DEKALB MORT'GE SHERIFF'S SALE.

WILL be sold before the Court House door, at Decatur, in DeKalb county, Georgia, on the first Tuesday in July next, within the legal hours of sale, the following property, to-wit:

One steam saw mill and fixtures, now on the land of Janes Millicans, two miles from Stone Mountain, in DeKalb county, Georgia, to satisfy a mortage fi. fa. issued from the Fulton Superior Court, April Term, 1868, Lareudon & Bro., for the use of J. W. Duncan vs. Holmes Sells. This the 30th day of April, 1868.

JOHN W. McCURDY, Deputy Sheriff.
may2—wtds Printer's fee $5

ADMINISTRATOR'S SALE.

BY virtue of an order from the honorable Court of Ordinary of Forsyth county, Georgia, I will offer for sale to the highest and best bidder, before the Court House door in the town of Cumming, on the first Tuesday in July next, between the usual hours of sale, all the land belonging to the estate of Joseph L. Fincher, deceased, containing seventy-five acres, more or less, lying three miles Southeast of Cumming, Ga. Sold for the benefit of the heirs and creditors of said deceased. Terms cash. This 15th day of May, 1868

JOHN W. FINCHER, Sr., Administrator,
june1—wtds Printer's fee $5

ADMINISTRATORS SALE.

BY virtue of an order of the Court of Ordinary of Gordon county, Georgia, will be sold before the Court House door, in the town of Calhoun on the first Tuesday in July next, between the legal hours of sale, North half of lot of land No. 61, 24th district, 3d section. Sold as the property of Mary Mann, deceased. Terms: part cash, the balance on time. This May 25, 1868.

WESLEY HUGHEN, Administrator.
may27—wts Printer's fee $5*

NOTICE.

WILL be sold before the Court House door, in the town of Decatur, DeKalb county, on the first Tuesday in July next, within the legal of sale, the following property, to-wit:

An estray Mule. Posted by John W. Tuggle, of the 683d District, G. M., of said county. This the 1st day of May, 1868.

JOHN W. McCURDY, Deputy Sheriff.
may2—wtds Printer's fee $2.50

GEORGIA, GORDON COUNTY.

WHEREAS, Joe McConnell applies to me for letters of administration de bonis non upon the estate of W. B. Hewitt, deceased:

These are, therefore, to cite and require all persons concerned to be and appear at my office, within the time prescribed by law, to show cause, if any they have, why said letters should not be granted the applicant.

Given under my hand and official signature, this June 1st, 1868.

D. W. NEEL, Ordinary.
june3—w30d Printer's fee $3*

GEORGIA, FULTON COUNTY.

WHEREAS, Joseph Willis, administrator of the estate of Joseph Wallace, deceased, represents in his petition duly filed that he has fully discharged his said trust and is entitled to a dismission:

This is, therefore, to cite and admonish all persons concerned, to file their objections, if any exist with the time allowed by law, why letters of dismission should not be granted the applicant.

Witness the Hon. Daniel Pittman, Ordinary in and for said county, this 21st Jan. 1868.

JNO. T. COOPER, Deputy Clerk.
Jan24—w6m Printer's fee $4.50

GEORGIA, DEKALB COUNTY.

TWO MONTHS after date application will be made to the Court of Ordinary of DeKalb county, Georgia, at the first regular term after the expiration of two months from this notice, for leave to sell the real estate of William H. C. Cowan, deceased, for the benefit of the heirs and creditors of said deceased. April 8, 1868.

J. J. COWAN, Administrator.
apr9—w2m* Printer's fee $5

GEORGIA, GORDON COUNTY.

WHEREAS, W. S. Johnson applies to me for letters of administration de bonis non upon the estate of A. B. Echols, deceased:

These are, therefore, to cite and require all persons concerned to be and appear at my office, within the time prescribed by law, and show cause, if any they can, why said letters should not be granted the applicant.

Given under my hand and official signature, this 1st day of June, 1868.

D. W. NEEL, Ordinary.
june3—w30d Printer's fee $3*

GEORGIA, MONROE COUNTY.

WHEREAS, Robt. G. Anderson, c. s. c. applies to me for letters of dismission from administration on the estate of Mrs. M. A. Sutton, deceased:

These are, therefore, to cite and admonish all and singular, the kindred and creditors of said deceased and all concerned, to be and appear at my office, within the time prescribed by law, and show cause, if any they can, why said letters should not be granted to said applicant in terms of the law.

Given under my hand and official signature, this the 23d day of December, 1867.

O. MORSE, Ordinary.
dec26—w6m Printer's fee $4.50

GEORGIA, MONROE COUNTY.

WHEREAS, James M. Ponder, executor of the last will and testament of Marium Ponder, represents to the Court in his petition duly filed and returned on record, that he has fully administered the estate of said deceased:

This is, therefore, to cite all persons concerned, kindred and creditors, to show cause, if any they can, why said executor should not be discharged from his administration and receive letters dismissory on the first Monday in July, 1868.

Witness my hand and official signature, this 6th day of January, 1868.

O. MORSE, Ordinary.
jan10—w6m Printer's fee $4.50*

GEORGIA, MONROE COUNTY.

WHEREAS, A. C. Smith, administrator on the estate of Green P. Smith, deceased, having made application to me for letters of dismission from the administration of said estate:

These are, therefore, to give notice to all concerned, kindred and creditors, to be and appear at my office within the time prescribed by law, and show cause, if any they can, why said letters should not be granted the applicant.

Given under my hand and official signature, this the 3 February, 1868.

O. MORSE, Ordinary.
feb5—w6m Printer's fee $4.50*

GEORGIA, HARALSON COUNTY.

WHEREAS, Zebulon P. Duke, administrator on the estate of John Duke, late of said county, deceased, having made application to me for letters of dismission from said deceased's estate:

These are, therefore, to give notice to all concerned, kindred and creditors to appear at my office within the time prescribed by law and file their objection, if any they have, why said letters should not be granted the applicant.

Given under my hand and official signature, this January 8, 1868.

JAMES H. WILLIAMS, Ordinary.
Jan18—w6m Printer's fee $4.50

ATLANTA CLASSICAL COLLEGE,

For Young Ladies.

J. T. MONTGOMERY, A. M., President and Professor Natural Sciences.
Rev. T. F. MONTGOMERY, A. M., Chaplain and Professor Moral and Intellectual Science.
W. R. JONES, A. M., Professor Mathematics.
W. P. HOWARD, A. M., Professor and Principal Music Department.
Mrs. SARAH B. AUSTIN, Teacher of Ancient and Modern Languages.
Miss SUE OWINGS, Teacher of Preparatory School.
Miss HENRIETTA R. ROCKWELL, Teacher of Instrumental Music.
Mrs. REBECCA WELCH, Teacher of Vocal Music and Gymnastic Exercises.
Mrs. CAROLINE R. GOODMAN, School of Design.

THE Summer and Fall Term will begin on Monday, June 22, and continue twenty consecutive weeks. No pupil will be received for a less time than ten weeks or one quarter.

Tuition in College Course, embracing the Languages and Vocal Music, per quarter, invariably in advance	$18.00
Instrumental Music and use of Instrument, per quarter, invariably in advance	18 00
School of Design, each branch " " "	7 50

The Board of Instruction is now full, and the College Curriculum complete. The School of Design embraces every variety of Penciling, Drawing, Designing, Painting, Embroidery, Wax-work, &c., for which an appropriate room has been fitted up.

The Gymnasium embraces every variety of physical exercise and amusement suited to young ladies and girls, the object being to develope and strengthen the physical organization and at the same time to cultivate in the pupil an easy and graceful motion. The principal exercises and amusements are Calisthenics, Dumb-Bells, Croquet, Ten Pins, Graces, Battledoor, &c., &c. A spacious hall has been arranged and furnished for these exercises. A small fee will be expected from each pupil to keep up the instruments.

It will be seen that the above organization embraces the entire scope of female education adopted in Europe or America. Will sensible and reflecting men appreciate and encourage the enterprise, so that Atlanta may be able to boast of the first American school, with all the advantages of Oriental Universities?

We will see. june 12-dtf

UNIVERSAL LIFE

INSURANCE COMPANY.

UNIVERSAL LIFE INSURANCE COMPANY
A GOOD MAN Leaveth an INHERITANCE PROV. XIII. 22.
1865

OF NEW YORK.

Office No. 69, Liberty Street.

The Original Joint Stock Life Insurance Co. in the U. States.

The Business of this Company is exclusively confined to the Insurance of First Class, healthy lives.

THE DISTINCTIVE FEATURE

Of the STOCK system of Life Insurance, as opposed to the Mutual, is a low rate of premium, for stated sum insured, which is IMMEDIATE, SECURED, and CERTAIN, in lieu of a high rate of premium and promised dividend, which is Distant, Contingent and Uncertain—this so-called dividend being merely a return of a portion of the excessive and unnecessary premium charged in the first instance.

☞The premiums charged by the "UNIVERSAL" are nearly one third lower than those charged by the majority of Mutual Companies.

The "UNIVERSAL" desires to call the particular attention of Agents and others to the new "Return Premium Table," which has been prepared by the Actuary of the Company. It will be noticed that these Rates average less than the ordinary rates charged by Mutuals. The inducements offered by this Table are equal to a reversionary dividend of one hundred per cent. of all premiums paid.

RATES TO SECURE $1,000 AT DEATH, WITH A RETURN OF ALL PREMIUMS PAID.

AGE.	Ordinary Life Rate.	Ten Payments Rate.	AGE.	Ordinary Life Rate.	Ten Payments Rate.
25	$21.49	$37.48	45	$ 53.49	$ 79.16
30	25.50	43.10	50	74.57	104.27
35	31.34	51.04	55	108.27	142.26
40	40.07	62.44	60	163.25	201.01

EXAMPLE.—A man aged 30 insures his life for $1,000, and pays $43.10 per annum on the 10 payment plan, and dies after having paid five annual payments, or $215.50, his policy will be good for $1,215 50

BOARD OF DIRECTORS:

William Walker, President; Alexander V. Bradford, Counsellor at Law; Henry M. Alexander, Randolph, Alexander & Green; Samuel D. Babcock, Babcock, Bros. & Co.; William G. Lambert, Geo. C. Richardson & Co; Henry A. Smythe, Collector Port of New York; Martin Bates, Martin Bates, Jr., & Co; James M. Holsted, President American Fire Insurance Co.; George S. Coe, President American Exchange Bank; Henry Day, Lord, Day & Lord, Counsellors at Law; William V. Brady, Ex-Mayor city of New York; Robt L. Kennedy, 99, 5th Avenue; Sheppard Homans, Actuary Mutual Life Insurance Co.; George T. Hope, President Continental Fire Insurance Co.; Thomas M. Markoe, M. D., 4, East seventh street; Samuel W. Torrey, 22, Exchange Place; John T. Metcalfe, M. D., 34, East Fourteenth street; Henry A. Hurlbut, late President Second National Bank; Cornelius R. Agnew, M. D., 394, Fifth Avenue; John Wadsworth, New York city; George A. Peters, M. D., 30, West Twenty-ninth street; William T. Bladgett, William Tilden & Nephew; J. C. Goodrich, Brooklyn; Henry J. Furber, Vice President.

OFFICERS:

WILLIAM WALKER, President. HENRY J. FURBER, Vice Pres'nt. JOHN H. BEWLEY, Sec'y.
SHEPPARD HOMANS, Actuary. EDWARD W. LAMBERT, M. D. Medical Examiner.

This Company having established a "SOUTHERN BRANCH OFFICE" in this city for the transaction of its business in the Southern States, parties wishing Agencies will please address the undersigned. Office Alabama street, next door East of Atlanta National Bank.

J. W. SHACKLEFORD, Manager,
june16—d1aw3m Southern Department.

CHAMBERLIN & BOYNTON,

(Late Chamberlin, Cole & Boynton,

HAVE JUST RECEIVED LARGE ADDITIONS to their former LARGE STOCK OF

DRY GOODS,
CARPETS,
Window Shades, Damasks,
LACE CURTAINS, CORNICES,
OIL CLOTHS AND MATTINGS.

We call special attention to our SPLENDID STOCK OF

DRESS GOODS, HOSIERY,
EMBROIDERIES, LACE SHAWLS,
CORSETS, PARASOLS,
HOOP SKIRTS, TABLE LINENS,
GLOVES, TWILLINGS, &c.

Great Inducements

Offered to FAMILIES in purchasing their supplies of

Bleached and Brown Domestics,
Sheetings, and
House Furnishing Goods generally.

☞PRICES GUARANTEED AS LOW AS ANY HOUSE IN THE SOUTH.☜

☞Special attention given to orders.

CHAMBERLIN & BOYNTON
Corner Whitehall and Hunter streets,
june16—d1m Atlanta, Ga.

L. H. BRADFIELD,

Wholesale Dealer in

Drugs, Paints, Oils, Chemicals,
WINDOW GLASS,
Patent Medicines, &c.,

Whitehall street, between Alabama and Hunter,
Sign of Mortar,
ATLANTA, GEORGIA.
june 16-d3m

F. CORRA.

Whithall Street, West Side.
A few doors below Alabama street,
ATLANTA, GA.

CONFECTIONERIES and FANCY GROCERIES, Brandies, Liquors, Cordials, Bokers Bitters, Cocktail Bitters, &c.; Imported Ale, Porter, Cheese, Syrups, Jellies, Preserves, Portable Lemonade or Sugar of Lemons, Extract of Beef, Green and Black Teas, Coffee, Sugar, Plain stick and French Candy, Mustard, Vinegar, Pickles, &c.

Call and examine my stock of goods. Green Fruits, Lemons, Oranges, Nuts, Raisins, Figs, &c., at wholesale and retail. june 16 d1w

LANGSTON, CRANE & HAMMOCK,

Commission Merchants,
ALABAMA STREET,
Atlanta..............Georgia,

FOR THE SALE OF
MANUFACTURED AND LEAF TOBACCO,
HAVANA AND AMERICAN CIGARS,
BACON, LARD,
CORN, HAY,
FLOUR,
LIME,
GUANO,
PHOSPHATES,
&c., &c. &c.

In Store and for Sale,
LOW FOR CASH;

50 CASKS CLEAR BACON SIDES,
25 casks Shoulders,
20 casks Hams,
5 casks Dried Beef,
50 cans Lard.
50 bales Clover Hay,
1000 sacks Corn,
2 car loads Lime,
25 dozen choice Brooms,
50 tons Reid's Phosphate,
50 tons Patapsco Guano, &c., &c.

We make liberal advances on shipments of WHEAT TO NEW YORK, and would be pleased to correspond with parties on the subject, who may wish to handle Wheat during the coming season.

☞Consignments solicited, and we promise to use every effort to please shippers on our sales.

LANGSTON, CRANE & HAMMOCK,
june16— Commission Merchants.

ROOFING! ROOFING!!
STILLS, BRANDY STILLS.

Hunnicutt & Bellingrath,

Plumbers, Gas and Steam Fitters,

Copper Smiths, Workers in Sheet Iron, Copper, Zinc and Tin.

Dealers in
PUMPS,
HYDRAULIC RAMS,
RUBBER HOSE,
WATER CLOSETS,
DRAIN PIPES.

Iron, Lead and Block Tin, Pipe for Steam, Gas, and Water.

Steam Fittings, Whistles, Gauges, Globe and Connecting Cocks, Oil Caps, etc.

Sheet Iron, Copper, Lead, Zinc and Tin Plate Gass Fixtures.

Chandalier Pendants, Brackets, etc.

☞Parties wanting Roofing in Tin or Sheet Iron, will do well to confer with us before letting your work.

All work guaranteed.

Thankful for past favors and beg a continuance of the same.

HUNNICUTT & BELLINGRATH,
Corner Alabama and Loyd Streets,
june16-d3m Atlanta, Ga.

T. G. RUST. T. H. JOHNSON. B. B. LOCKETT.

RUST, JOHNSON & CO,

Cotton Factors,
WAREHOUSE AND COMMISSION MERCHANTS,
CONSIGNMENTS SOLICITED.
OFFICE DISCOUNT AND DEPOSIT.

☞Collections attended to and Remittances promptly made.

ALBANY, GEORGIA.
june16-d6m

The Daily Constitution.

ATLANTA, GEORGIA, JUNE 25, 1868

Romance.

You bells in the steeple, ring, ring out your changes,
How many soever they be,
And let the brown meadow-lark's note as he ranges
Come over, come over to me.

Yet birds' clearest carol by fall or by swelling
No magical sense conveys,
And bells have forgotten their old art of telling
The fortune of future days.

"Turn again, turn again," once they rang cheerily,
While a boy listened alone;
Made his heart yearn again, musing wearily
All by himself on a stone.

Poor bells! I forgive you; your good days are over,
And mine, they are yet to be;
No listning, no longing, shall ought, ought discover:
You leave the story to me.

The fox-glove shoots out of the green matted heather,
And hangeth her hoods of snow;
She was idle, and slept till the sunshiny weather:
O, children take long to grow!

I wish, and I wish that the spring would go faster,
Nor long summer bide so late;
And I could grow on, like the fox-glove and aster,
For some things are ill to wait.

I wait for the day when dear hearts shall discover,
While dear hands are laid on my head;
"The child is a woman, the book may close over
For all the lessons are said."

I wait for my story—the birds cannot sing it,
Not one as he sits on a tree;
The bells cannot ring it, but long years, O, bring it!
Such as I wish it to be.

A Big Thing in the Mountains.

A gentleman who lives not very far from the North Carolina line, sends us an account of a recent remarkable occurrence among the mountains in that direction, which epitomized amounts to about this: He was out prospecting for gold. The weather had been remarkably dry and clear for several days. Even the morning mist which usually drape the heaven-kissing hills at early dawn, had failed to appear. About three o'clock on the afternoon of the 9th, his attention was attracted to two dark and threatening clouds, which seemed to be approaching each other from different directions along the cone of the mountain, accompanied by a quick, rushing sound. When first noticed they were apparently some distance apart, but an incredibly short space of time appeared to meet and mingle in fierce elemental strife, enveloping the whole upper tier of the height from sight, and casting a heavy shadow far down its rugged and depressed sides, relieved every few seconds by loud and vivid electrical discharges. This lasted several minutes, up to which time nothing like rain had fallen, when the clouds were apparently rent asunder and a large volume of water began to pour down the mountain with fearful velocity, uprooting the largest trees and hurling tremendous masses of rocks and earth to the first "bench," or steppe, where they may now be seen, covering acres of ground and piled together in wonderful confusion. Here the suddenly created torrent seemed to have broken its force and diffused itself into small streams and rivulets, which disappeared entirely before reaching the lower valley.

Our informant, who is fortunately outside the breadth of the leaping desolation, and who has spent the largest portion of his life among the Alpine ranges of East Tennessee and North Carolina, says he never witnessed anything that could compare with it. It was one of those grand and terrific displays which are calculated to make the beholder suspend his respiration, and to realize his insignificance in the presence of nature when she pulls the bridle off and runs wild for a brief space.

The writer proposes to follow the track of the occurrence to the summit of the mountain, and will give us the result of his explorations. From a partial examination of portions of the fresh earth and rock brought down, he is clearly of the opinion that there is something worth looking for higher up.—*Athens Post*, 19*th*.

From the Augusta Constitutionalist.]

Cromwellian.

The so-called Congress of the United States is eager for a strong government. In order to secure this "strong government," it has trampled upon justice and made the Sword supreme. Should the Radical party succeed in electing Gen. Grant, he may follow the example of England's Lord Protector and scatter Congress as Cromwell dispersed the Long Parliament. As this contingency is within the range of possibility, it may not be out of place to quote the speech of "Old Noll," when brandishing the besom of destruction. Gen. Grant will find the descriptive parts ready made for application to the Radical members, and, as he has been accustomed to wax eloquent through the aid of Rawlings and Washburne, we recommend a plagiarism from Iron Cromwell as something far better than an echo from his sneaking keepers. Cromwell thus spoke.

"It is high time for me to put an end to your sitting in this place, which ye have dishonored by your contempt of all virtue, and defiled by the practice of every vice. Ye are a factious crew, and enemies to all good governments. Ye are a pack of mercenary wretches, and would like Esau, sell your country for a mess of pottage, and like Judas, betray your God for a few pieces of silver. Is there a single virtue now remaining in you? Is there one vice you do not possess? You have no more than a horse. Gold is your God. Which of you has not bartered away your conscience for bribes? Is there a man among you that has the least care for the good of the Commonwealth? You sordid prostitutes! Have you not defiled this sacred place, and turned the Lord's temple into a den of thieves? By your immoral principles and wicked practices ye have grown intolerably odious to a whole nation. You, who were deputed here by the people to get their grievances redressed, are yourselves become their greatest grievance. Your country, therefore, calls upon me to clean this Augean stable by putting a final period to your iniquitous proceedings in this house, and which, by God's help and the strength he has given me, I now intend to do. I command you, therefore, upon the peril of your lives, to depart immediately out of this place. Go! Get you out! Make haste! Ye venal slaves, begone! Take away that shinning bauble there, (the speaker's mace) and lock up the doors."

THE LAUGH OF WOMAN.—A woman has no natural gift more bewitching than a sweet laugh. It is like the sound of flutes on the water. It leaps from her in a clear, sparkling rill; and the heart that hears it feels as if bathed in the cool, exhilerating spring. Have you ever pursued an unseen fugitive through the trees, led on by a fairy laugh, now here, now lost, now found? We have; and we are pursuing that wandering voice to this day. Sometimes it comes to us in the midst of care and sorrow, or irksome business; and then we turn away the evil spirits of mind. How much we owe to that sweet laugh! It turns prose to poetry; it flings flowers to the sunshine over the darkness of the wood in which we are traveling; it touches with light even our sleep, which is no more than the image of death, but is consumed with dreams that are the shadows of immortality.

GEN. GRANT IN 1861.—When a man starts out in a wrong direction who can tell where he may bring up at last. When Gen. Grant started out in the war, he is reported by the Northern Democratic journals to have said:

"I am a Democrat, every man in my regiment is a Democrat, and when I shall be convinced that this war has for its object any other than what I have mentioned, or the Government designs using its soldiers to execute the purposes of Abolitionists, I pledge you my honor as a soldier, that I will carry my sword on the other side, and cast my lot with that people."

From the New York Sun.]

The Fourth of July Convention—Arrival of Delegates—Selection of Quarters.

Numerous delegates to the National Democratic Convention have already arrived in this city, and they are still coming in by every train and steamer. At this rate, by next Saturday, which will be a week before the day appointed for the assembly, it is probable that nearly every State in the Union will have its representative in the field and ready for action. To the question, "Who will be the nominee?" answers are returned which should be satisfactory to every prominent politician of the right stripe in the country; and although there can be but a single candidate nominated by the Convention, honorable mention will be made of at least one hundred. Chase and Pendleton—both of whose names have been freely used by the journals of late—will find that a great deal of caucussing will have to be gotten through with before the name of either is placed uppermost on the forthcoming ticket.—The matter is not so predetermined as it was with the Chicago nominees, and the discussion that must ensue will most likely be as heated as the July temperature.

Besides the regular delegates, many of the Western State are sending large numbers of organized bodies called escorts. The Pendleton escort from Cincinnati, alone, numbers one thousand men, St. Louis and other Western cities also have such organizations, and they seem to think that they may accomplish something by the mere exhibition of numbers. Preparations have been made at the Astor House for the reception of the delegates from New Hampshire and New Jersey, some of whom have already arrived. The most lively quarters will probably be the Chandler House, a new hotel, just opposite the Tammany Hall, and which will have rooms, for the delegates from Connecticut, North Carolina, South Carolina and Georgia. The entire delegations from these States will not be located there, but they have secured committee rooms. The bar-rooms of the hotel, with commendable foresight, was the first part completed, and the antics that may be executed there will in all likelihood rival those of the clown of the adjoining circus. The delegates at this House are inclined toward Chase; and, though they are not organized like the Western escorts, they will, nevertheless, prove very efficient workers. As a general rule, the Southern delegates will have but little to say; and at present, though favoring Chase, they are determined to do anything to promote harmony. They fear that the Pendleton party may produce a split, and thereby insure the defeat of the party, by which they expect to be saved from Radical rule. The Western delegates will be scattered through the various hotels in the city; but they have secured the Mason Hall, in Thirteenth street, for the place of their talking. They seem to be thoroughly united in the determination to have Pendleton or nothing, and if they are as plucky as they are noisy they will produce a great deal of trouble. In the hands of skillful political manipulators, however, they may on the first vote be divided between their first favorite and Senator Hendricks. After this is accomplished it is understood that the latter gentleman will not allow his name to be used except to produce a further sub-division, and when it is found out that they cannot carry their man, they may be induced to go for Chase. At all events, the predominant feeling at present is that the party must continue united, and get Pendleton if they can. A larger number of States will be represented at the Fifth Avenue Hotel than at any other, accommodations having already been prepared for delegates from Massachusetts, Ohio, Indiana, Illinois and West Virginia. The Kansas and some of the Missouri representatives will take quarters at the Springler House, while others from Missouri will be entertained at the Metropolitan. This hotel will also have delegates from Wisconsin and Pennsylvania. The St. Nicholas has been engaged by delegations from New York, Michigan, Nebraska, and by portions of the delegations from Indiana, Ohio and Connecticut. These arrangements are not definite, and further arrivals may render it necessary to make a change of localities. At any rate a warm time may be expected from now till the middle of July.

THE CONSERVATIVE SOLDIERS' CONVENTION.

Scarcely less important than the National Convention is the Convention of Conservative Soldiers, which is to be held on the same day. This Convention will hold the balance of power, and being composed of straightforward soldiers, will do as little unnecessary talking as possible. Those already here are outright for Old Greenbacks, and say, when they nominate a ticket, they are going to stand by it through thick and thin. They are disposed to cooperate, but will not be dictated to. They have secured the Moffatt House, the old Fenian headquarters, and the Cooper Institute, and, what is better, they have paid for them for the entire month of July.—There will be over 6,000 soldiers present on the occasion, and after forming a procession, they will march in full uniform to the Cooper Institute to "name their man."—Among the prominent persons who will participate are: Major Generals William B. Franklin, of Connecticut; Gerham Mott, New Jersey; private O'Reilly, America; D. C. Buell, Kentucky; Lovell H. Rousseau, Kentucky; Thomas Ewing, Ohio; W. H. H. Davis, Pennsylvania; Henry W. Slocum, New York; Andrew Porter, Pennsylvania; Kilby Smith, George P. Estes, General Duryea, New York; William B. Steadman, W. F. Smith, and many others.

Mr. Belmont, Chairman of the Democratic National Executive Committee of Tammany Hall, has informed Mayor Hoffman that the committee will not meet until two days before the meeting of the Convention, when arrangements will be made for the distribution of tickets of admission to the Convention, at which time due notice will be given as to the mode in which those tickets will be distributed.

Late News Items.

The Monroe Advertiser says—

We see that W. A. Ballard, one of the members elect to the legislature from this county, is classed as a Radical in the Atlanta Era. He informed us a few days ago that he not only never was a Radical, but would never support any of their principles — was a Conservative, and would act with them.

The Macon Journal and Messenger says;

The rains of Friday, Saturday and Sunday seem to have been general all over the State. A gentleman who left Rome at 12 o'clock on Friday night, says it fell heavily all the way to Atlanta. From that city to Macon an abundance has fallen. Our accounts from all portions of Middle Georgia represent the rain to have been glorious everywhere. It came in time to save the corn crop, to give cotton a new lease upon and a new start in life. It was worth millions to Georgia, and all hearts are rejoicing. The ravages of four weeks of hot, parching sun have been repaired by being bathed from the clouds, and the whole earth looks as if it had come from the regenerating hand of the Creator.

The Cuthbert Appeal, of the 19th, says:

On Monday afternoon about 4 o'clock, the flames suddenly burst from the roof and entire interior of the Randolph Male Academy, and long before the arrival of any assistance the extensive building was a mass of ruins.

Mr. McDowell, the Principal of the Academy, had only a few minutes previously concluded the exercises of the day and closed the doors. No fire had been upon the premises for months.

The Academy was owned jointly by A. A. Gamble, Esq., and H. M. Jones, and their insurance policy had but recently expired. The perpetrators of the deed have not yet been discovered.

ANOTHER ATTEMPT TO BURN A DWELLING.

On the night of the 15th inst., about 12 o'clock, the house of Col. C. W. Jones, near Judge Turner's, and occupied by females, was deliberately fired, and the kitchen also at the same time. Turpentine had been plentifully sprinkled over the wood-work when the torch was applied; and had not the inmates been speedily aroused by the smoke, their destruction must have been swift and sure. As it was, by great effort, the flames were subdued before any material damage had been done.

GEORGIA LEGISLATURE.

SENATE.

First District—Chatham, Bryant and Effingham—Bradley, negro.
Second District—Liberty, Tatnall and McIntosh—Campbell, negro.
Third District—Wayne, Pierce and Appling—C. D. Graham, Dem.
Fourth District—Glynn, Camden and Charlton—J. M. Coleman, Rad.
Fifth District—Coffee, Ware and Clinch—A. Corbitt, Ind.
Sixth District—Echols, Lowndes and Berrien—Griffin, Ind.
Seventh District—Brooks, Thomas and Colquitt—M. C. Smith, Ind.
Eighth District—Decatur, Mitchell and Miller—B. F. Bruton, Ind.
Ninth District—Early, Calhoun and Baker—R. T. Nesbitt, Dem.
Tenth District—Dougherty, Lee and Worth—Welch, Rad.
Eleventh District—Clay, Randolph and Terrell—Wootten, Dem.
Twelfth District—Stewart, Webster and Quitman—Moore, Dem.
Thirteenth District—Sumter, Schley and Macon—Jones, Rad.
Fourteenth District—Dooly, Wilcox and Pulaski—Collier, Dem.
Fifteenth District—Montgomery, Telfair and Irwin—McArthur, Dem.
Sixteenth District—Laurens, Emanuel and Johnson—Hicks, Dem.
Seventeenth District—Bullock, Scriven and Burke—M. W. Hungerford, Dem.
Eighteenth District—Richmond, Glasscock and Jefferson—Conley, Rad.
Nineteenth District—Taliaferro, Warren and Green—Adkins, Rad.
Twentieth District—Baldwin, Hancock and Washington, Wallace, negro Rad.
Twenty-first District—Twiggs, Wilkinson and Jones—Griffin, Ind.
Twenty-second District—Bibb, Monroe and Pike—Speer, Rad.
Twenty-third District—Houston, Crawford and Taylor—Anderson, Dem.
Twenty-fourth District—Marion, Muscogee and Chattahoochee—Hinton, Dem.
Twenty-fifth District—Harris, Upson and Talbot—Higby, Rad.
Twenty-sixth District—Spalding, Fayette and Butts—Nunnally, Dem.
Twenty-seventh District—Clark, Walton and Newton—Harris, Rad.
Twenty-eighth District—Jasper, Putnam and Morgan—Jordan, Rad.
Twenty-ninth District—Wilkes, Lincoln and Columbia—Sherman, Rad.
Thirtieth District—Oglethorpe, Madison and Elbert—McWhorter, Rad.
Thirty-first District—Twiggs, Wilkinson and Jones—W. F. Bowers, Rad.
Thirty-second District—White, Lumpkin and Dawson—Landrum, Dem.
Thirty-third District—Hall, Banks and Jackson—Stringer, Rad.
Thirty fourth District—Gwinnett, DeKalb and Henry—Candler, Dem.
Thirty-fifth District—Clayton, Fulton and Cobb—Winn, Dem.
Thirty-sixth District—Meriwether, Coweta and Campbell—Smith, Rad.
Thirty-seventh District—Troup, Heard and Carroll—Merrill, Rad.
Thirty-eighth District—Haralson, Polk and Paulding—Head, Dem.
Thirty-ninth District—Cherokee, Milton and Forsyth—Holcombe, Dem.
Fortieth District—Union, Towns and Rabun—C. J. Welborn, Dem.
Forty-first District—Fannin, Gilmer and Pickens—J. B. Dickey, Dem.
Forty-second District—Bartow, Floyd and Chattooga—Burns, Dem.
Forty-third District—Murray, Whitfield and Gordon—Fain, Dem.
Forty-fourth District—Walker, Dade and Catoosa—McCutchen, Dem.

HOUSE.

Appling—Reddish, Dem.
Bryan—Houston, Dem.
Bibb—Turner, negro Rad., and Franks and Fitzpatrick, white Rads.
Butts—Harkness, Dem.
Bartow—F. M. Ford and M. J. Crawford, Dems.
Baker—A. W. George, Dem.
Brooks—W. A. Lane, Ind.
Burke—Malcom Claborn, John Warren, negroes; A. A. Madden, Rad.
Baldwin—O'Neil, negro Rad.
Banks—Bell, Rad.
Bullock—Hall, Dem.
Berrien—Paulk, Dem.
Columbia—Moon, negro, Rice, Rad.
Calhoun—Peppe, Dem.
Chattooga—C. C. Cleghorn, Dem.
Clark—Matt. Davis and Alf. Richardson, negro Rads.
Chattahoochee—McDonald, Dem.
Clay—Turnipseed, Dem.
Cobb—Anderson and Gober, Dems.
Chatham—Osgood and Porter, white Radicals: Sims, negro.
Crawford—Vinson, Dem.
Clayton—Cloud, Dem.
Carroll—Long, Dem.
Campbell—Zellars, Rad.
Clinch—Guilford Lastinger, Ind.
Catoosa—Fowler, Dem.
Coweta—Scroggins, Ind., Sewell, Rad.
Colquitt—Watkins, Rad.
Camden—Hillyer, Rad.
Charlton—Smith, Rad.
Coffee—Smith, Dem.
Cherokee—Perkins, Dem.
Decatur—Powell, Hayden, Rads.
Dawson—Perkins, Rad.
Dade—Nesbit, Dem.
DeKalb—W. H. Clarke, Dem.
Dougherty—Phil. Joiner, negro Rad., and A. B. Reed, Rad.
Dooly—H. Williams, Dem.
Echols—R. W. Phillips, Dem.
Early—H. C. Fryer, Dem.
Effingham—Rahn, Dem.
Emanuel—Gillis, Dem.
Elbert—Tate, Dem.
Franklin—Harrison, Dem.
Forsyth—Kellogg, Dem.
Fulton—Sisson, Talliaferro and Gullatt, Dems.
Fayette—John Hale, Dem.
Floyd—Scott and Ballenger, Dems.
Fannin—Hearn, Rad.
Gwinnett—Nash and Parks, Dem.
Gordon—R. A. Donaldson, Dem.
Glasscock—Nunn, Dem.
Greene—McWhorter, Colby, Rads.
Gilmer—Ellis, Rad.
Glynn—Hall, Rad.
Harris—Hudson, Rad., Williams, negro.
Habersham—Erwin, Dem.
Hall—Welchell, Dem.
Hancock—Harrison and Barnes, negroes.
Haralson—Brock, Rad.
Henry—Maxwell, Rad.
Houston—Duncan, Matthews and Felder, Dems.
Heard—Shackelford, Dem.
Harris—Hudson, Dem., and Williams, negro
Hart—Allen, Dem.
Irwin—No election.
Jones—W. M. McCulloch, Dem.
Jefferson—B. Ayer and A. Stone, negro Rads.
Jasper—Allen, negro.
Jackson—Bennett, Rad.
Johnson—Meadows, Dem.
Lumpkin—Price, Dem.
Liberty—Golden, negro.
Lincoln—Madison, Rad.
Lee—Lindsey and Page, Inds.
Laurens—Linden, Rad.
Lowndes—O'Neal, Rad.
Morgan—A. J. Williams, Rad., and M. Floyd, negro.
Macon—Lumpkin and Fyal, negro Rads.
Marion—W. M. Butler, Dem.
Monroe—Ballard, Rad., Clower, negro.
Miller—Hopkins, Dem.
Murray—Harris, Dem.
Milton—Hook, Dem.
Madison—Moore, Dem.
Muscogee—Smith, negro Rad., and Maull, white Rad.
Mitchell—Burtz, doubtful.
Montgomery—McArthur, Dem.
McIntosh—Campbell, negro Rad.
Newton—A. H. Zachry and A. Livingston, Dems.
Oglethorpe—Adkins and Cunningham, Rads.
Pike—Smith, Dem.
Polk—L. H. Walthall, Dem.
Pierce—Carpenter, Rad.
Pulaski—Buchan and Salter, Rads.
Putnam—Prudden, Rad.
Pickens—Darnell, Rad.
Paulding—Strickland, Rad.
Quitman—Warren, Dem.
Randolph—Tumlin and Goff, Dems.
Richmond—Tweedy and Bryant, white Rads., and Beaird, negro Rad.
Rabun—M. F. Cannon, Dem.
Sumter—John A. Cobb and G. R. Harper, Dems.
Spalding—Ellis, Dem.
Stewart—Humber, Barnum, Dems.
Scriven—W. D. Hamilton, Ind.
Schley—Rainey, Rad.
Taliaferro—Holden, Dem.
Twiggs—Hughes, Ind.
Terrell—Harper, Dem.
Troup—Caldwell and McCormick, Rads.
Talbot—Bethune, white Rad., and Costin, negro Rad.
Taylor—Wilcher, Dem.
Thomas—J. R. Evans, resigned Dr. Carson, Rad.
Telfair—No election.
Tatnall—Sureney, Dem.
Towns—Johnson, Rad.
Upson—Drake, Dem.
Union—J. H. Penland, Dem.
Wilcox—Johnson, Dem.
Wilkinson—C. H. Hooks, Rad.
Walton—Sorrells, Dem.
Wayne—Rumph, Dem.
Worth—J. W. Rouse, Dem.
Washington—W. G. Brown and R. W. Flournoy, Dems.
Wilkes—Richard Bradford, Dem., and Belcher, negro Rad.
White—Kytle, Dem.
Whitfield—Shumate, Dem.
Walker—Gray, Dem.
Webster—Geo. Rosser, Dem.
Ware—Smith, Dem.

C. A. KING,

Wholesale and Retail Druggist,

PRORIETOR

CITY DRUG STORE,

RECEIVES constantly fresh DRUGS and MEDICINES, bought for cash, can offer good inducements to the trade for cash.

Prescription Department

Complete, Chemicals Pure and manufactured, many of them, in his own Labratory, by the efficient PHARMACEUTIST,

Mr. J. T. JENKINS.

He is prepared to manufacture ANY PREPARATIONS which may be desired by the Medical Faculty. Fluid Extracts constantly on hand, manufactured strictly according to the United States Pharmacopoeia, by new and complete CHEMICAL APPARATUS, and for sale at New York prices.

PATRONIZE HOME ENTERPRISE.

june16—d3m

THE LIVE DRUG STORE.

PURE DRUGS AND MEDICINES.

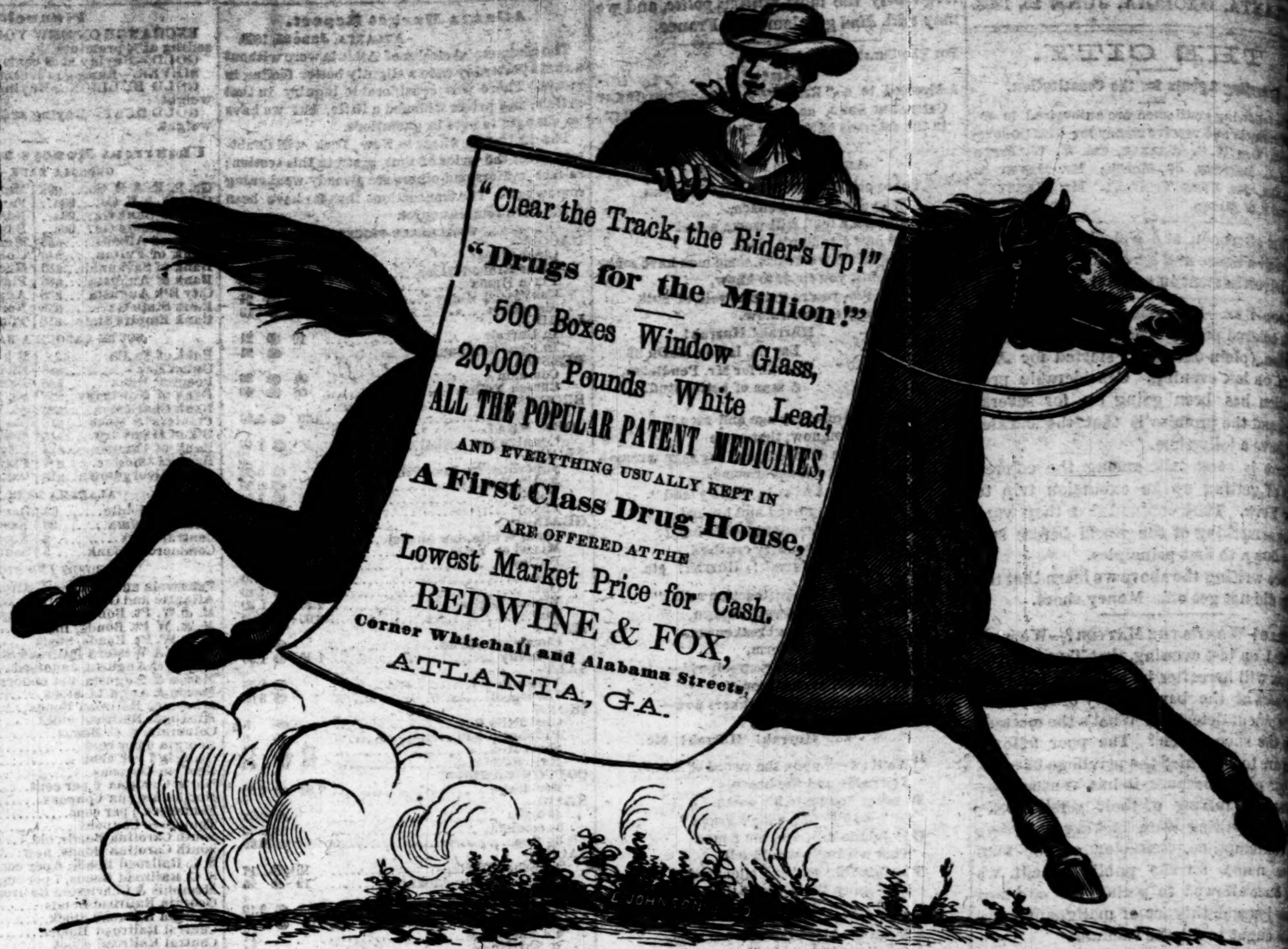

THERE IS

NO STOCK OF BOOTS AND SHOES, HEMlock and Oak Sole Leather, Harness and Bridle Leather, Lace Leather for Betling, Linings, Bindings and Toppings, Lasts and Shoemakers' Tools of ever kind, nearer than the great Northern cities which equals in size, quality and price than of the undersigned.

NOTHING

commonly used in the manufacture of Boots and Shoes usually sold by the merchants of Georgia is omitted from his inventory, and no pains are spared to KEEP this the most attractive place for merchants to buy and all who would

LIKE

to save the expense of going North, will do well to try him, remembering that he buys and sells for CASH ONLY, and gives his whole attention to buying

LEATHER

or what is manufactured from it, and that new goods are received every week in the year.

I. T. BANKS,
may28— Cor. Whitehall and Hunter sts.

HARDWARE!

Hardware for the Million!

TOMMEY & STEWART,

WHITEHALL STREET

ATLANTA..........................GEORGIA,

OFFER AT WHOLESALE AND RETAIL,

A large and complete assortment of Hardware, at

Prices Not to be Undersold

IN THIS PORTION OF GEORGIA.

Iron,	Axes,	Blacksmiths' Tools,
Steel,	Spades,	Carpenters' Tools,
Lead,	Shovels,	Tools for all Trades,
Chains,	Nails,	Farming Implements,
Guns,	Castings,	Locks and Hinges,
Sheet Iron,		Carriage Material,
Mining Utensils,		Hollow Ware, &c., &c.

We are Agents, in Atlanta, for

HOOK'S ANTI-FRICTION METAL,

BUFFALO SCALE WORKS,

The Buck-Eye Mower and Reaper,

The best machine of the kind in the World,

"TRIUMPHANT IN ALL COMPETITION,"

and destined to come into general use at the South.

BROOK'S PATENT WROUGHT IRON SCREW AND REVOLVING PRESS, half of the profits of which goes to assist in educating young men in Emory College.

REMEMBER THE SIGN OF THE

Gold Saw and Game Cock.

With a full stock always on hand and correctness of business principle, which we trust has always characterized us in our business

LONG ESTABLISHED

In Atlanta, we are confident of having continued to us that liberal and generous patronage we have always received.

V. R. TOMMEY. J. S. STEWART,
mar26—dawly* Oxford, Ga.

GEORGIA, DEKALB COUNTY.

WHEREAS, Asa W. Howard and Samuel Potts, administrators of James M. Brantley, deceased, represent to the Court, in their petition duly filed and entered on record, that they have fully administered James M. Brantley's estate:

This is, therefore, to cite all persons concerned, kindred and creditors, to show cause, if any they have, why said administrators should not be discharged from their administration and receive letters of dismission on the first Monday in October, 1868.

Given under my hand and official signature, this March 21, 1868.

J. B. WILSON, Ordinary.
mar23—w6m Printer's fee $4.50

EDWARD J. HOLDEN & CO.,

Successors to the late SAMUEL D. WILLMOTT,

MANUFACTURERS OF

CAST STEEL SAWS AND FILES,

Of all descriptions,

No. 4 Liberty street..........New York.

EDWARD J. HOLDEN & CO
FILE & SAW
MANUFACTURERS

SPECIAL attention given to the manufacture of our PATENT GROUND CIRCULAR SAWS; also, Shingle, Mill, Mulay, Gang, Cross-Cut, Tenon, Hand, Panel, Rip, and Butchers' Bow Saws; also, Turning and Felloe Webs.

We also continue the manufacture of our well known brand of FILES, made of the best English Cast Steel; cut by hand and fully warranted to be equal in quality to the best English.

We respectfully solicit orders, which we are prepared to fill promptly, at the lowest rates and figures. aug31—d1y

COX & HILL,

Wholesale dealers in

FOREIGN AND DOMESTIC

LIQUORS,

SEGARS, TOBACCO, &c.

Peachtree street,

june 16—d3m ATLANTA, GA.

HERRING & LEYDEN.

CLOTHING HOUSE,

Comprising all Branches of the business represented in the

Custom and Ready Made Departments of

Men's, Boy's and Children's

CLOTHING.

STAR SHIRTS!

With FURNISHING GOODS of every description at LOWER PRICES for READY CASH ONLY than ever sold in this market.

HERRING & LEYDEN,
Whitehall street, Atlanta, Ga.

ROCK ISLAND

Manufacturing Company.

FINE all-wool SPRING CASSIMERES, JEANS, &c., on consignment, for sale VERY LOW to Wholesale buyers. Merchants are invited to call and see Styles and Prices.

HERRING & LEYDEN, Agents,
Whitehall street,
Atlanta, Ga.

DOMESTICS

At Wholesale Only.

4-4 SHEETING,
7-8 SHIRTING,
3-4 SHIRTING,
7-8 DRILLS,
OSNABURGS,
STRIPES,
YARNS,
BURLAPS.

For sale at FACTORY PRICES, by
HERRING & LEYDEN, Agents,
Whitehall street,
mar20—T Atlanta, Ga.

PHŒNIX PLANING MILL,

NEAR MEDICAL COLLEGE,

Atlanta - - - - - Georgia.

SASH, DOORS AND BLINDS,

Made to order and warranted to give satisfaction.

FURNITURE,

MADE ON SHORT NOTICE,

At New York Prices.

Turning and Scroll Sawing

DONE TO ORDER.

Lumber Dressed,

AND

TONGUED AND GROOVED,

AND

Lumber For Sale.

Particular attention paid to shipping.

LANDSBERG & HARRIS, Proprietors.
feb17—c Atlanta, Ga.

TO PRINTERS.

THE subscribers manufacture TYPE REVOLVING Double and Single Cylinder Printing Machines.

Bed and Platen Power Press, for Newspaper, Book, Job and Card Printing.

They would call attention of Publishers of Newspapers to their

New Railway Newspaper Press,

which is especially designed to supply Newspapers of moderate circulation with a plain but serviceable Printing Machine, and one capable of doing, also, Job Work of every description. It can be run easily by one man at a speed of 800 impressions per hour, and by steam will give 1,000 or 1,200 per hour, without noise or jar.

The press occupies a space of 5½x10 feet, and can be worked in a room 7 feet high. Weight boxed, 5,600 lbs. Their

Single Large Cylinder Hand-Printing Machine, or Country Press,

is also a convenient and durable Printing Machine, capable of doing the entire work of an out-of-town office.

It is designed to run by hand at a speed of 800 per hour.

Each Machine is warranted, and will not fail to give entire satisfaction.

We manufacture almost every article required for Letterpress, Lithographic or Copper-plate Printing, Book-Binding, Electrotyping, and Stereotyping, and furnish outfits complete for each.

We would call attention to our Patent Sectional Stereotype Blocks, Mechanical Quoins, Patent Lined Galleys, New Compositors' Stands, Cabinets of new designs and all sizes, Standing Galleys, Patent Pocket Bodkins, Printers' Knives, &c.

Blanketing and Type of our own importation and made expressly for our Newspaper and Cylinder Printing Machines.

Estimates in Detail Furnished.

A new CATALOGUE, containing cuts and descriptions of many new Machines, not before shown in their book, with directions for putting up, working, &c., and other useful information, is just completed, and can be had on application.

R. HOE & CO.,
New York, and Boston, Mass.

Publishers of Newspapers are at liberty to insert this advertisement, displayed as above, three times in their weekly paper, *with this note, but not without*, any time previous to January, 1869, but not later, provided they purchase type or material of our manufacture *for four times the amount of their bill*, which will be allowed in settlement of ours, on receipt of a copy of their paper containing the advertisement.

may30—w3t

ATTENTION!

Cotton Planters and Shippers.

WOOLFOLK, WALKER & CO.

MACON, GEORGIA.

SUCCESSORS to WOOLFOLK & ANDERSON, at the Harris & Ross Warehouse, would respectfully call the attention of their planting friends and cotton shippers generally to the fact that they have formed a copartnership under the above style, for the transaction of a Warehouse and Commission Business, pledging themselves to give their undivided attention to the interests of their patrons.

We will make liberal advances upon Cotton in store, and will also fill all orders for our customers with promptness and dispatch. We solicit your favors.

JAS. H. WOOLFOLK
JOEL A. WALKER,
june17—d4m JNO. F. HAFER.

WESTERN & ATLANTIC RAILROAD.

ON and after May 12th, 1868, Passenger Trains will run as follows:

GOING NORTH.

LEAVE ATLANTA.

8.15 A. M. DAILY (EXCEPT SUNDAYS) EXPRESS PASSENGER.—Arrive at CHATTANOOGA 4.45 P. M., connecting with trains of Nashville and Chattanooga Railroad for Nashville, Louisville and the West, and for New York and other Eastern Cities, via Louisville; also with trains of Memphis and Charleston Railroad for Memphis, New Orleans, etc.

4.15 P. M. DAILY (EXCEPT SUNDAYS) DALTON ACCOMMODATION.—Arrive at Marietta at 5.55 P. M., Cartersville 8.13 P. M., Kingston 9.19 P. M., Dalton 12.32 A. M.

7.00 P. M. DAILY GREAT NORTHERN MAIL.—Arrive at DALTON 1.20 A. M., connecting with trains for Knoxville, Lynchburg, Washington, Baltimore, Philadelphia and New York. Arrive at CHATTANOOGA at 4. A. M., conecting with trains of Nashville and Chattanooga Railroad for Nashville, Louisville and the West, and for New York and other Eastern cities, via Louisville; also with trains of Memphis and Charleston Railroad for Memphis, St. Louis and the West.

COMING SOUTH

ARRIVE AT ATLANTA.

3.45 A. M. DAILY GREAT SOUTHERN MAIL.—Leaving CHATTANOOGA at 7.10 P. M., connecting with trains of Nashville and Chattanooga and Memphis and Charleston Railroads, and Dalton at 9.48 P. M., connecting with trains of E. T. and Ga. Railroad.

11.00 A. M. DAILY (EXCEPT SUNDAYS) DALTON ACCOMMODATION.—Leave Dalton at 2.15 A. M., Kingston 5.23 A. M., Cartersville 6.18 A. M., Marietta at 9.27 A. M.

1.10 P. M. DAILY (EXCEPT SUNDAYS) EXPRESS PASSENGER.—Leave Chattanooga at 4.30 A. M., connecting with trains of Nashville and Chattanooga, and Memphis and Charleston Railroads.

Pullman's Patent Sleeping Coaches ON ALL NIGHT TRAINS.

JOHN B. PECK,
may11—d Master of Transportation.

Important Notice

TO CONSUMERS OF COAL.

WESTERN AND ATLANTIC RAILROAD,
OFFICE MASTER OF TRANSPORTATION,
ATLANTA, GA., March 23, 1868.

ON and after April 1st, 1868, the Rates of Freight on Coal will be reduced to One and a Half Cents per mile per ton of 2,000 pounds.

This Rate to continue in force until October 1st, after which the present rate of Two Cents per ton will be resumed.

By order of the Superintendent.

JOHN B. PECK,
mar28—dT Master Transportation.

FAINS & PARROTT,

Wholesale Grocers,

AGENTS

ROSWELL COTTON MILLS,
TREDEGAR NAIL WORKS,

J. O. EARNESTS' FLOURING MILLS,

No. 7 Peachtree street,

ATLANTA..........................GEORGIA,

Have in Store and offer to the Trade the following articles at

Bottom Prices for Cash:

40 CAR LOADS CHOICE WHITE CORN,
500 sacks J. O. Earnest's celebrated Family and Extra Family Flour,
300 sacks R. F. Earnest's Extra and Extra Family Flour—very fine,
150 sacks A. Bowman's Extra Family Flour, very fine,
150 sacks Brabson's and Washington Mills Extra and Family Flour,
150 sacks Watanoo Mills Flour,
150 sacks Nathaniel Rogan's Choice Family Flour—none better,
200 sacks Fresh Ground Corn Meal,
20 barrels Florida and Southwest Georgia Cane Syrup—a beautiful and excellent article,
25 barrels Choice New Orleans Molasses,
25 barrels Baltimore Golden Syrup,
50 barrels Portland Molasses—cheap,
50 bags Fair Rio Coffee,
25 bags Good Rio Coffee,
50 bags Prime Rio Coffee,
25 bags Choice Rio Coffee,
10 bags Laguyra Coffee,
20 barrels Baltimore Extra C Sugar,
10 barrels Baltimore A Sugar,
5 barrels Baltimore B Sugar,
5 barrels Baltimore Crushed Sugar,
5 barrels Yellow C Sugar,
50 barrels bright Havana Sugar,
50 barrels Fair Havana Sugar,
7 tierces Prime Carolina Rice,
50 boxes Star Candles,
50 boxes Starch,
100 boxes Soap—common and fine,
500 kegs Nails—all sizes,
10 cases Sardines,
5 cases Cove Oysters,
5,000 pounds Tennessee Bacon Hams,
25 gross Parlor Matches,
200 dozen Mason's Blacking,
50 boxes (5 lbs. each) Spanish Float Indigo,
500 pounds Madder,
2,000 pounds Copperas,
25 dozen Brooms,
300 pounds Lorillard Maccoboy Snuff,
20 nests Market baskets,
300 pounds Ground Pepper,
300 pounds Allspice,
300 pounds Race Ginger,
300 sacks Virgina Salt.

Besides many other articles usually found in a Grocery House. Call and examine our stock before making your purchases.

FAINS & PARROTT,
No. 7 Cherokee Block,
apr10— Peachtree street.

ATTENTION, GEORGIANS!

Cheapest House in Town!

ALL who want to SAVE MONEY before buying your GROCERIES and DRY GOODS, go to

BOYD, WALLS & CO.,

Corner Whitehall and Mitchell streets,
ATLANTA..........................GEORGIA.
apr14—d3m

BUSINESS TICKETS.

WESTERN AND ATLANTIC RAILROAD,
OFFICE MASTER OF TRANSPORTATION,
Atlanta, Ga., June 4th, 1868.

BUSINESS TICKETS entitling the holder to ride ONE THOUSAND MILES on the Western and Atlantic Railroad can be procured for Thirty Dollars on application to

W. R. WEBSTER,
june4—d3m General Ticket Agent.

1868

Summer Arrange[ment]

—:o:—

GREAT WESTERN PASSENG[ER]

TO THE NORTH AND [EAST]

—VIA—

LOUISVILLE, CINC[INNATI]

—OR—

INDIANAPO[LIS]

—:o:—

Passengers by this Route have...

Twenty-five Different ...

NEW YORK

Philadelphia, Baltimore and ...

Passengers holding tickets by ... York, Philadelphia, or Balti... Washington without extra charge

—:o:—

Fare Same as via ... Augusta.

—:o:—

TRAINS LEAVE ATL[ANTA]

Daily at 8:15 a. m. and ...

After arrival of all Southern Trains ... close connections to above named ...

—:o:—

Check Baggage to Louis[ville] will be re-checked to destination ... of Louisville and Nashville Ra[ilroad] before arrival at Louisville.

—:o:—

Magnificent Sleeping ...

ON ALL NIGHT TRA[INS]

—:o:—

AMPLE TIME FOR MEALS & GOOD ...

ASK FOR TICKETS

VIA LOUISVIL[LE]

Tickets by this Route for sale at ...

General Ticket Office, ...

JOHN B. PE[CK],
Master of Transp[ortation]
may5—d3m W. & A. R. R.

DAILY PASSENGER L[INE]

BETWEEN

Atlanta and New [York],

Philadelphia, Washing[ton]

AND OTHER

EASTERN CIT[IES]

VIA

Western and At[lantic]

—AND—

Virginia & Tennessee Rail[road]

—:o:—

ALL RAIL ROU[TE]

—:o:—

Time Table, May 1st, ...

NORTH.

Leave Atlanta...
Leave Dalton...
Leave Knoxville...
Leave Bristol...
Leave Lynchburg...
Leave Washington...
Leave Baltimore...
Leave Philadelphia...
Arrive at New York...

SOUTH.

Leave New York...
Leave Philadelphia...
Leave Baltimore...
Leave Washington...
Leave Lynchburg...
Leave Bristol...
Leave Knoxville...
Leave Dalton...
Arrive at Atlanta...

—:o:—

Time between Atlanta and New York, ...

—:o:—

The GREAT MAIL between ... New York is carried exclusively by ...

—:o:—

Sleeping Coaches on all Night ...

—:o:—

THROUGH TICK[ETS]

GOOD UNTIL USED

—AND—

BAGGAGE CHECKED T[HROUGH]

TO ALL IMPORTANT PO[INTS]

JOHN B. P[ECK],
Master of Tra[nsportation]
may5—d3m W. & A. ...